



# The Third Typology: Architecture on the Bank of the Bengawan Solo

## Citation

Suteja, Parama. 2023. The Third Typology: Architecture on the Bank of the Bengawan Solo. Master's thesis, Harvard Graduate School of Design.

## Permanent link

<https://nrs.harvard.edu/URN-3:HUL.INSTREPOS:37377796>

## Terms of Use

This article was downloaded from Harvard University's DASH repository, and is made available under the terms and conditions applicable to Other Posted Material, as set forth at <http://nrs.harvard.edu/urn-3:HUL.InstRepos:dash.current.terms-of-use#LAA>

## Share Your Story

The Harvard community has made this article openly available.  
Please share how this access benefits you. [Submit a story](#).

[Accessibility](#)

**THE THIRD TYPOLOGY: ARCHITECTURE ON THE BANK OF THE BENGAWAN SOLO**

A Thesis Submitted to the Department of Architecture  
Harvard University Graduate School of Design, by

**PARAMA PRADANA SUTEJA**

In Partial Fulfillment of the Requirements for the Degree of  
[Master of Architecture]

**DECEMBER 2023**

**“The author hereby grants Harvard University permission to reproduce and distribute copies of this thesis, in whole or in part, for educational purposes.”**



---

Parama Pradana Suteja



---

Eric Höweler

# THE THIRD TYPOLOGY

*Architecture on The Bank of The Bengawan Solo*

*I. The Legacy of the Rumah Adat*

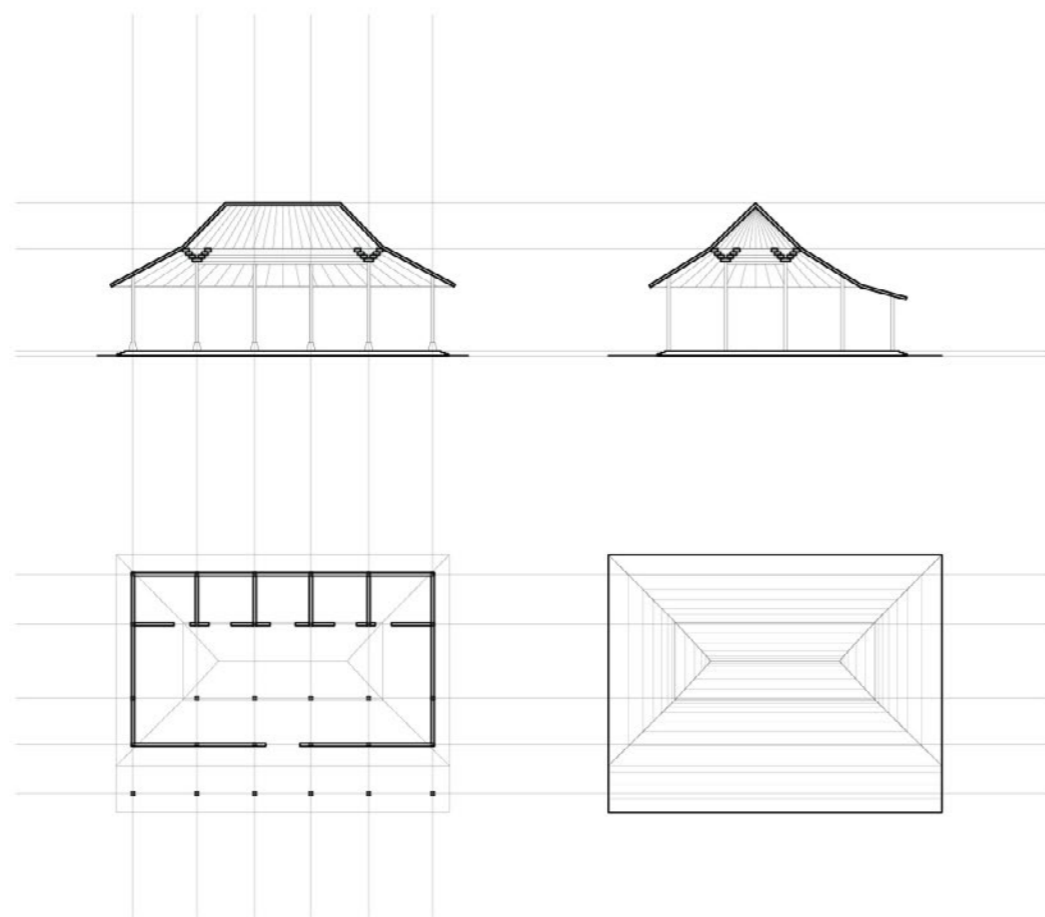

Joglo House, Java

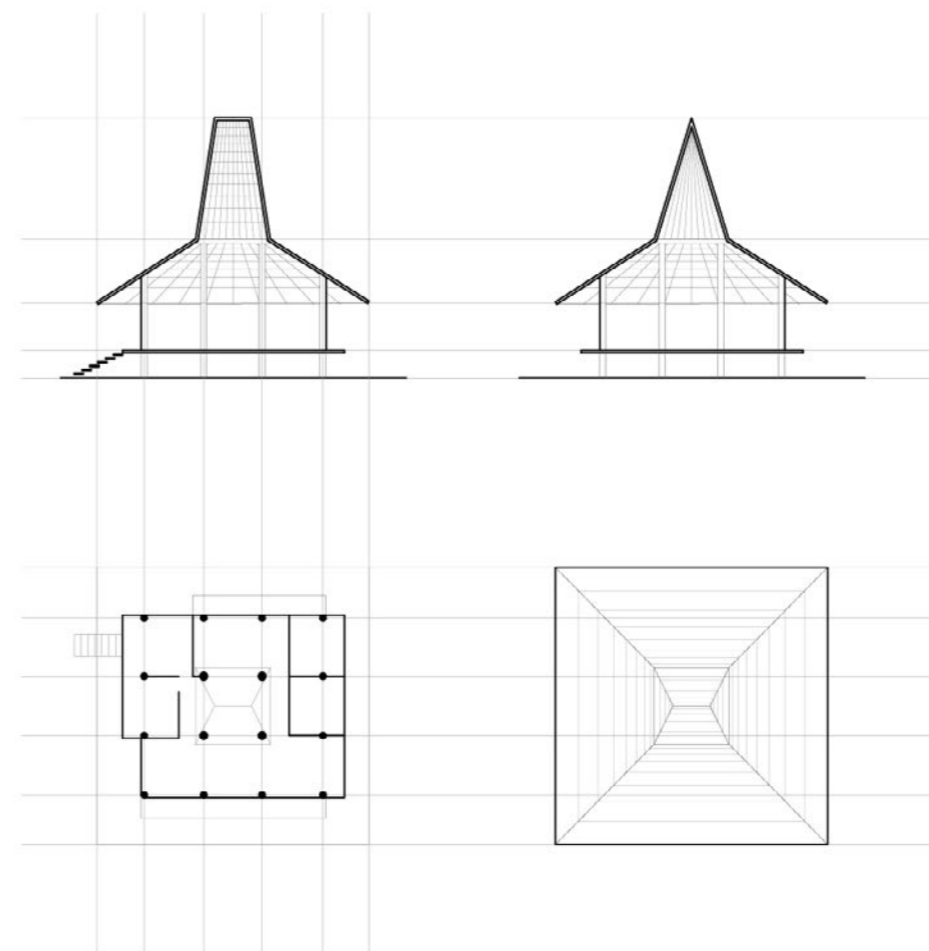

Sumbanese House, Sumba

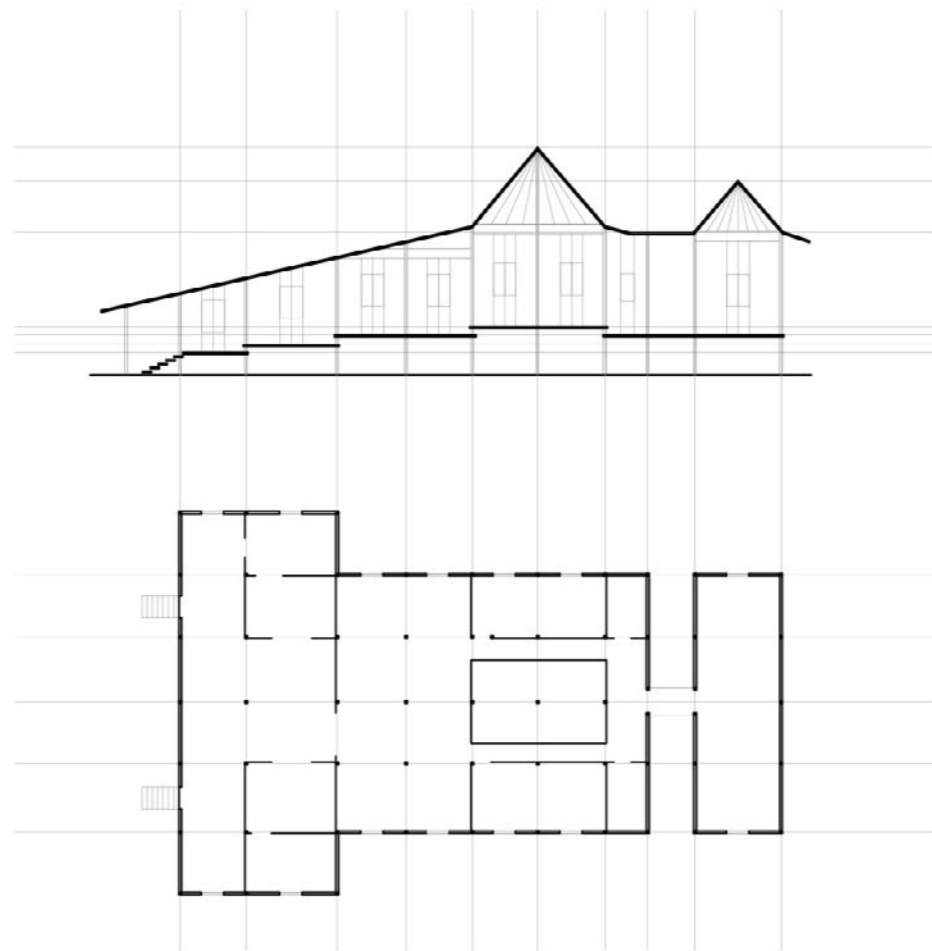

Limas House, Sumatra

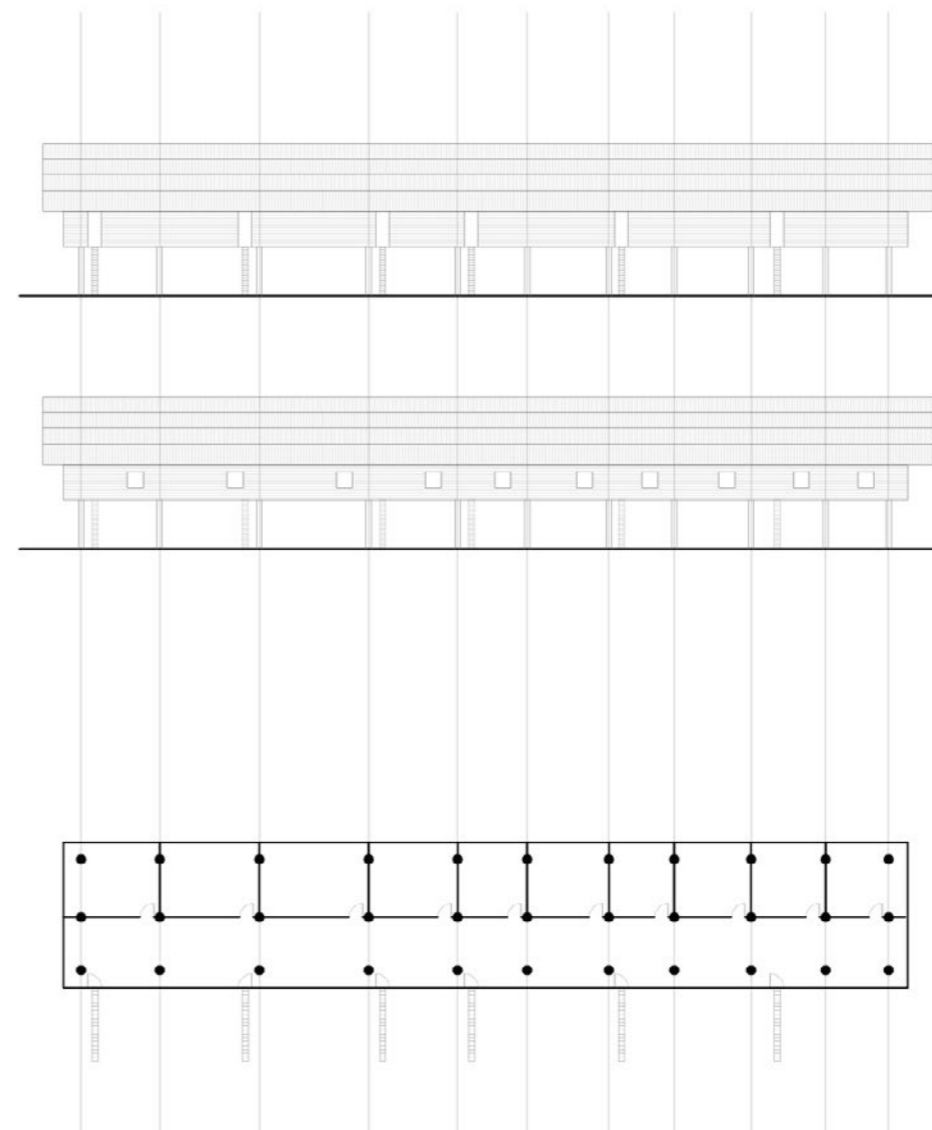

Borneo Long House, Kalimantan

### *The Dichotomy's Pitfall*

1. Fragmentation in developing a unified national identity.
2. Loss of valuable cultural knowledge and heritage.
3. Lack of contextually sensitive design leading to adverse environmental and social impacts.

## *II. Bridging Two Worlds*



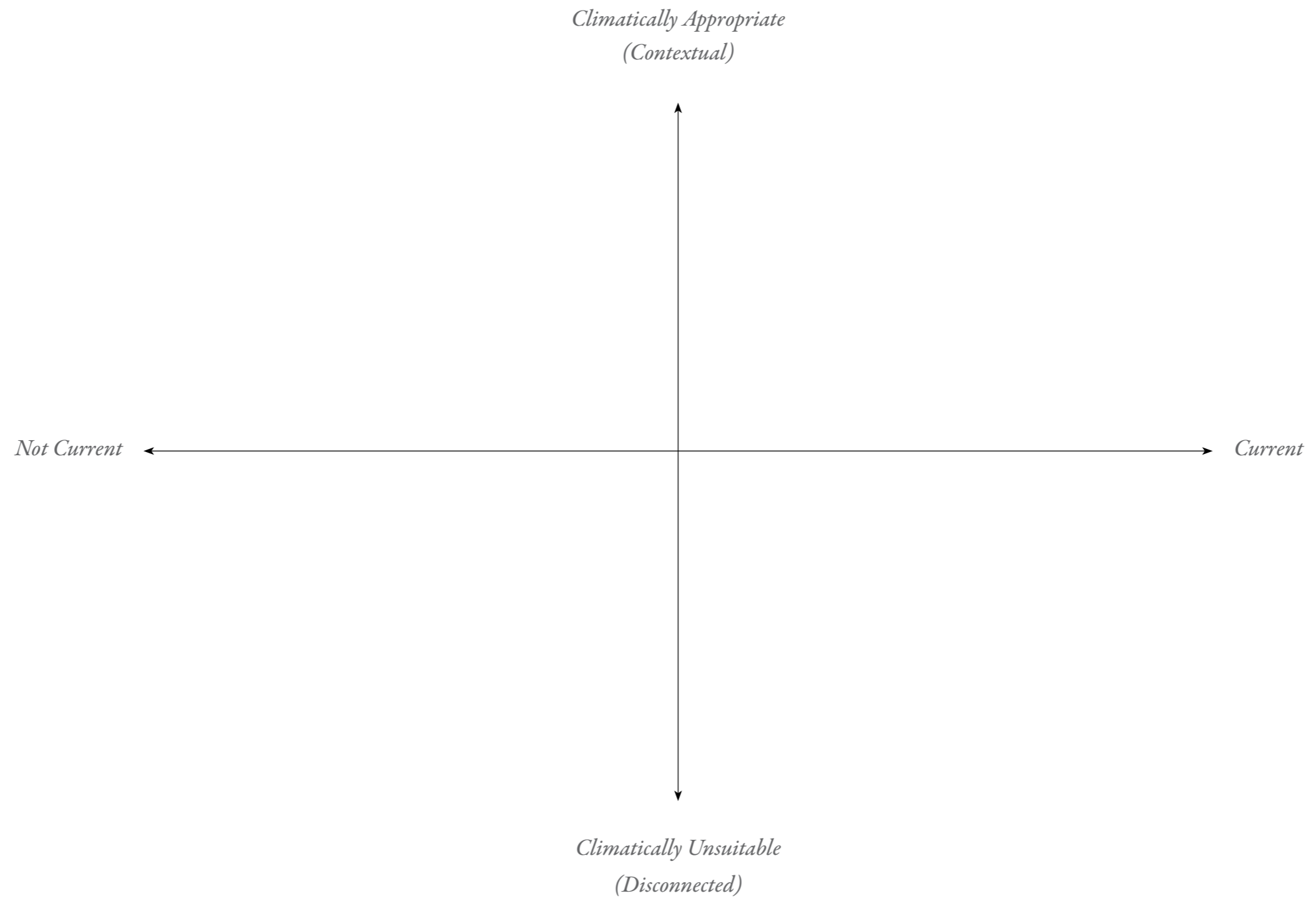

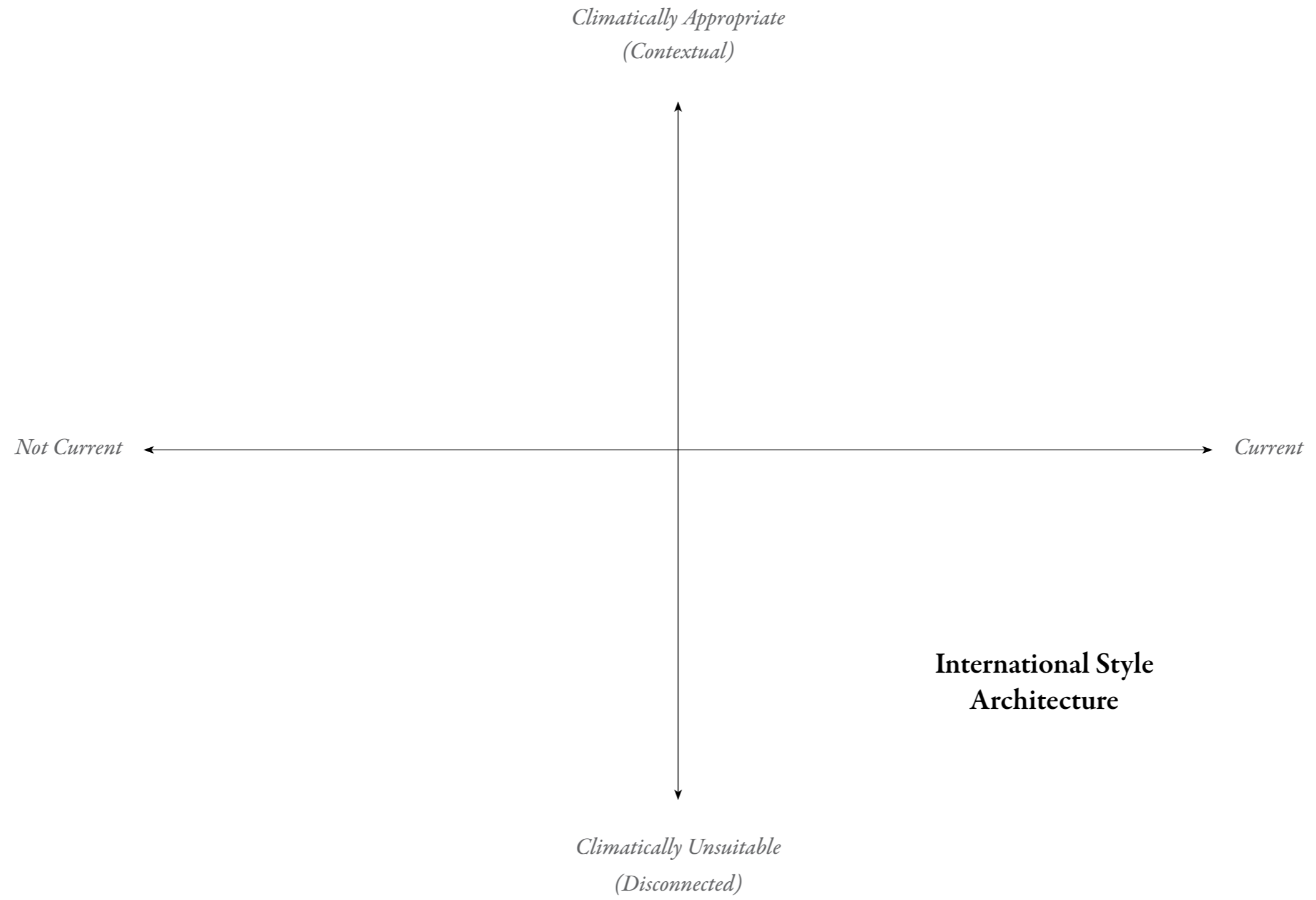

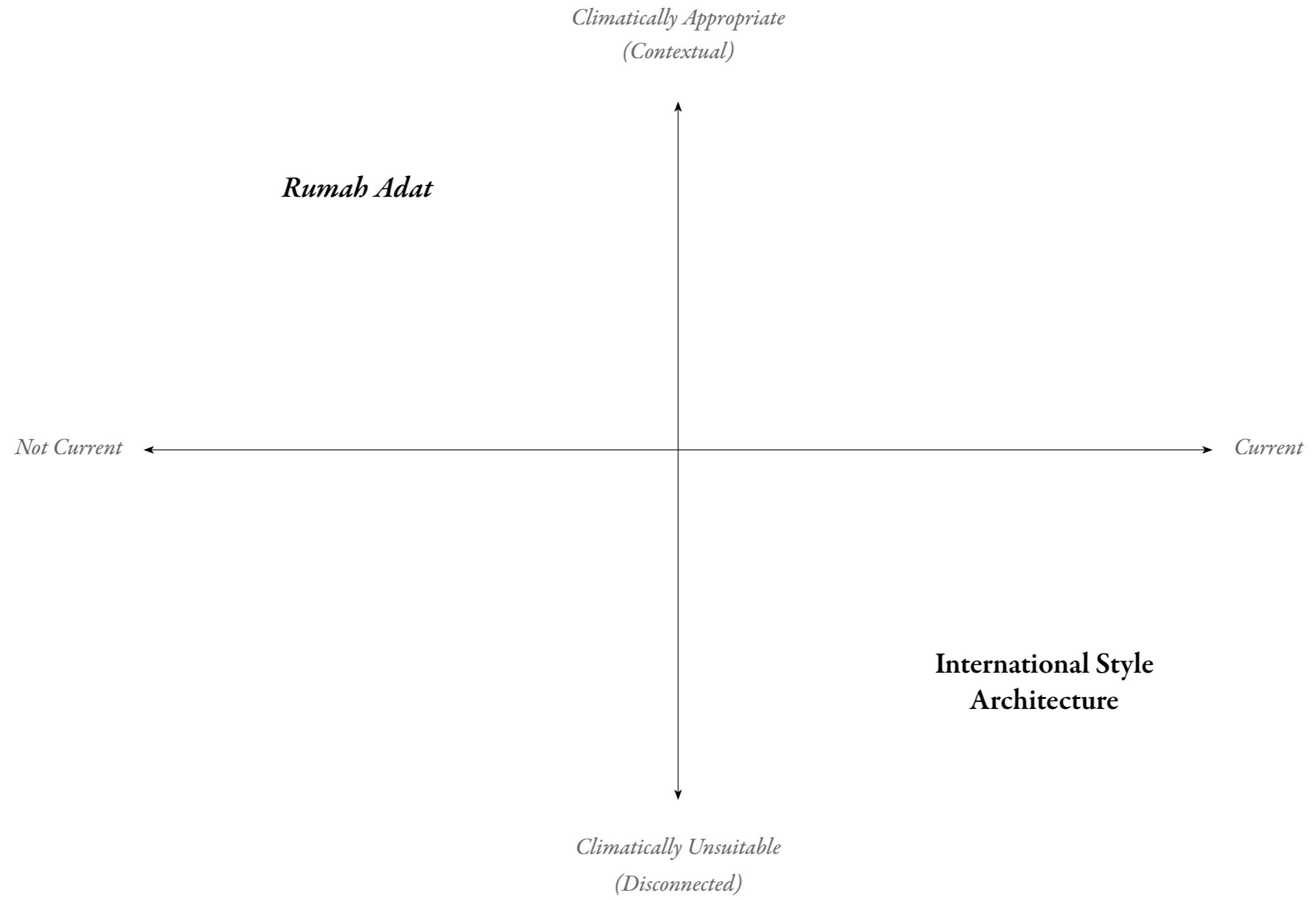

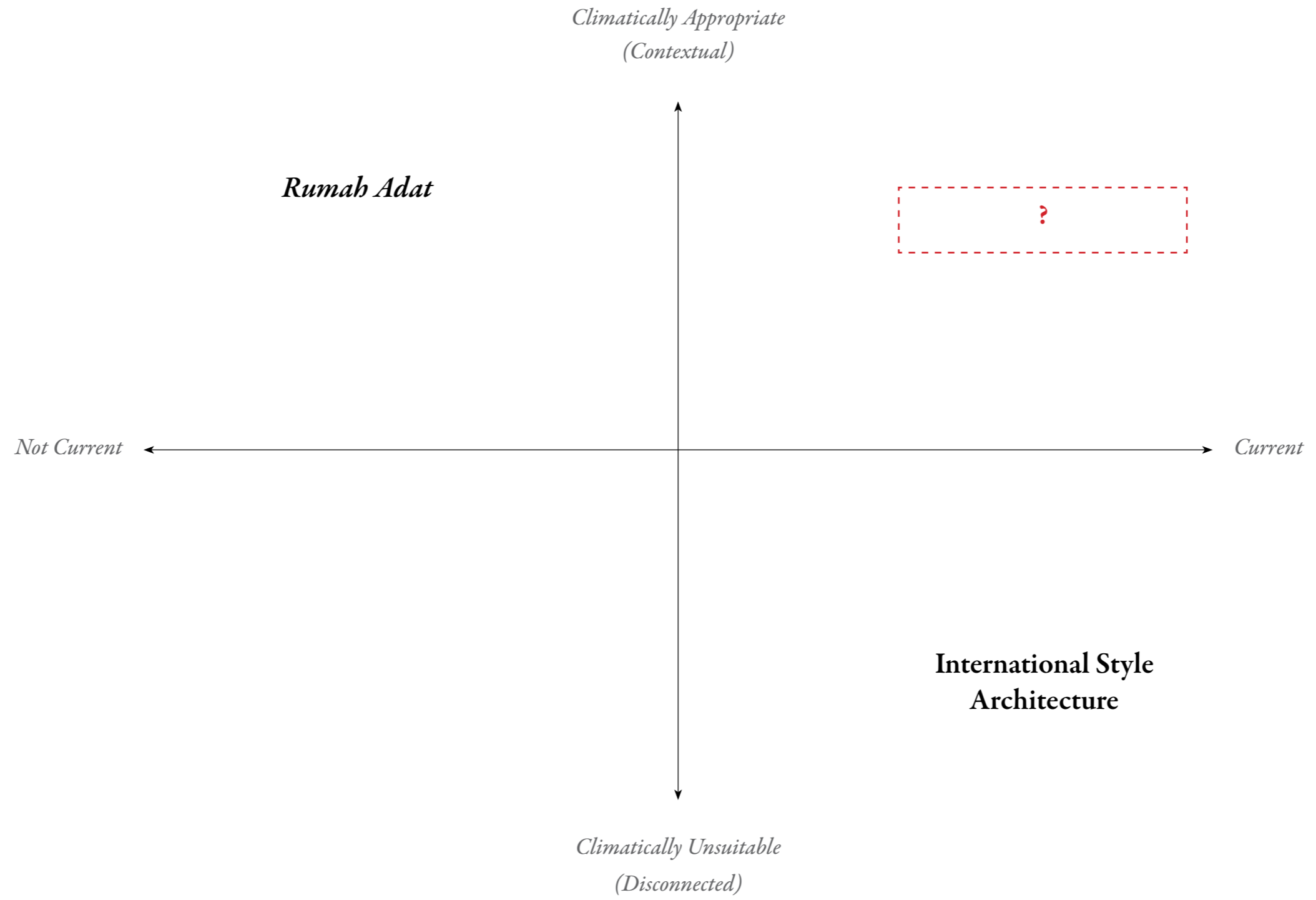

*How can architectural solutions be both  
climatically-appropriate and meets the current needs?*

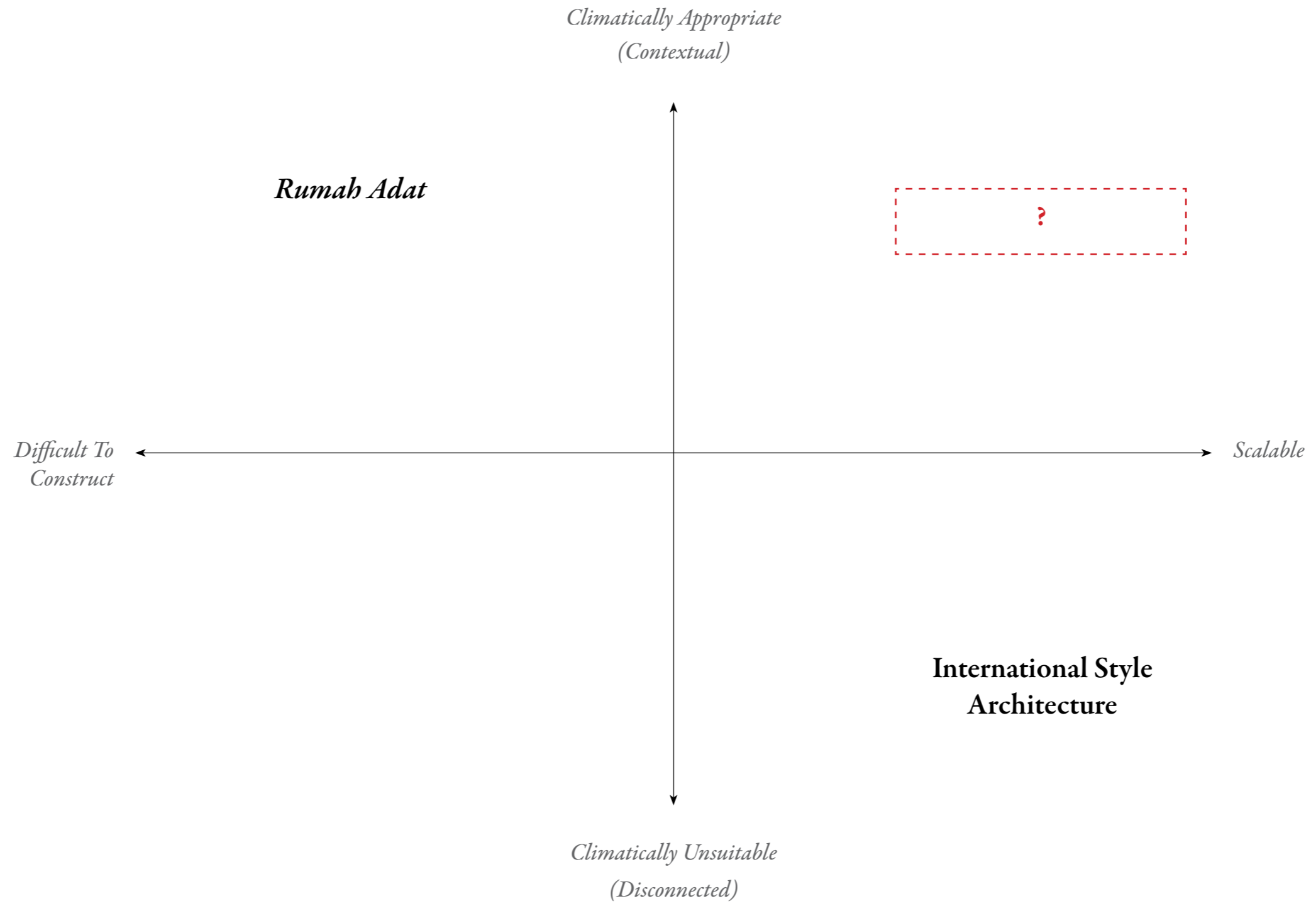

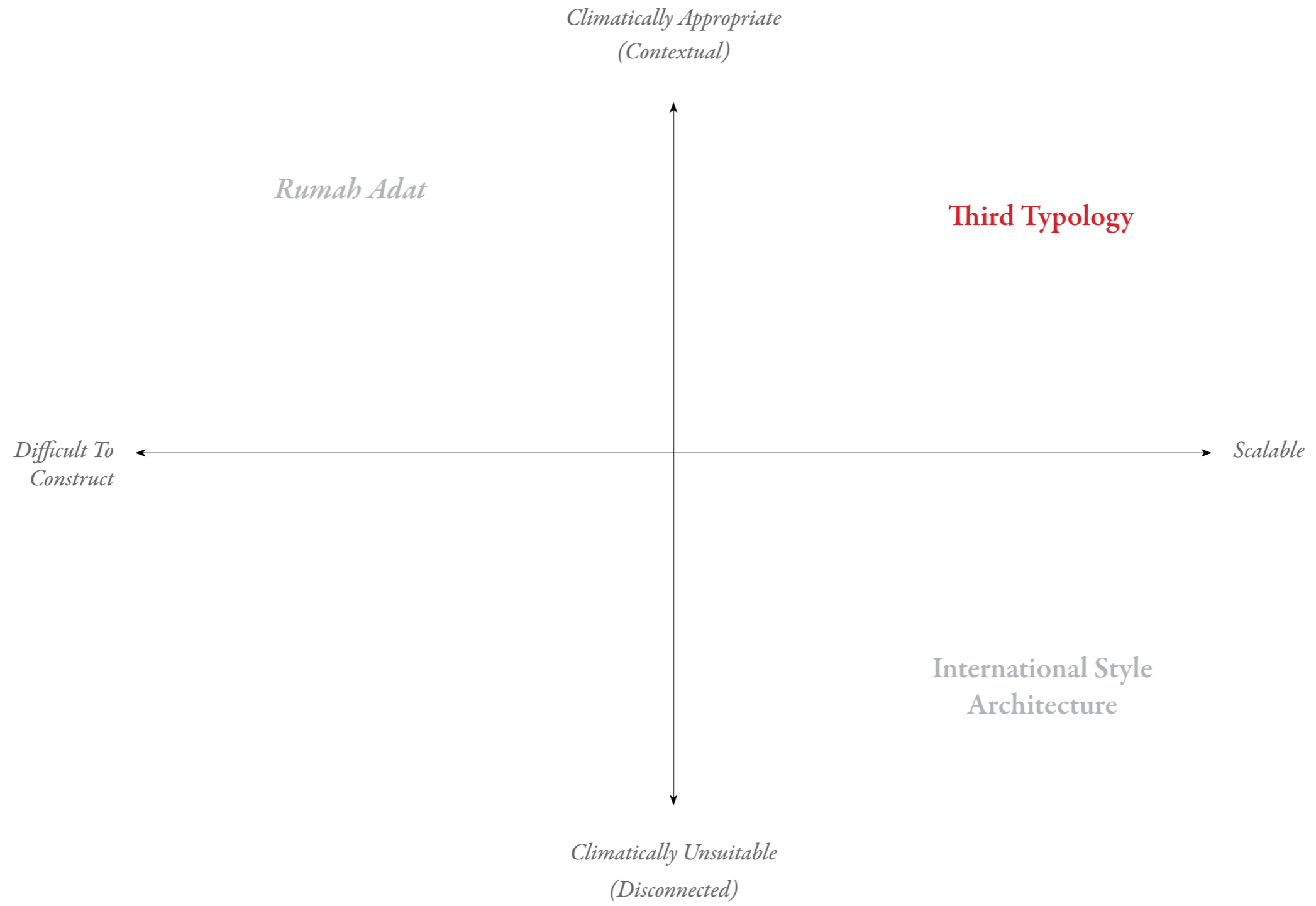

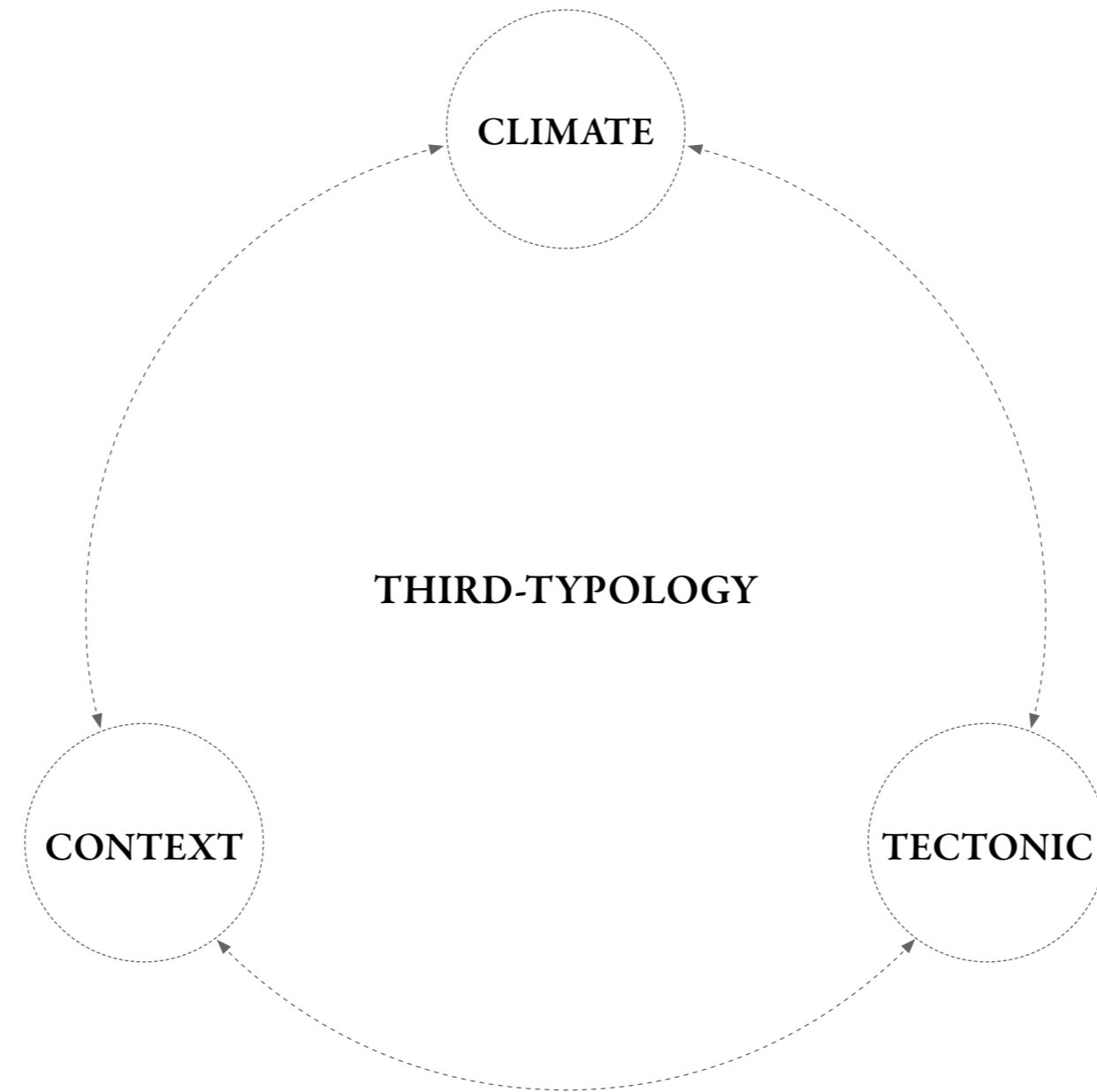



Climatically Responsive and Resilient Design

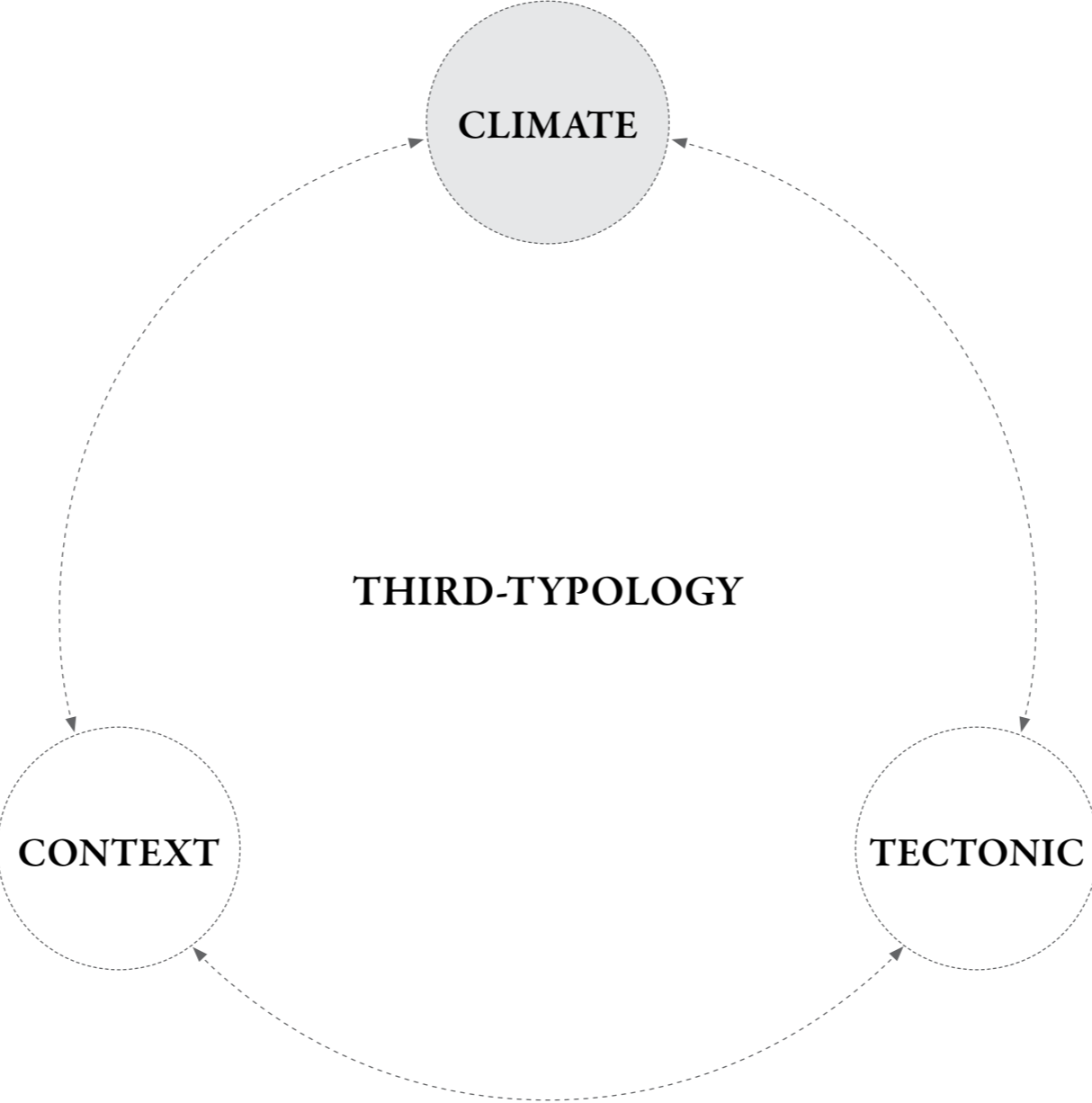

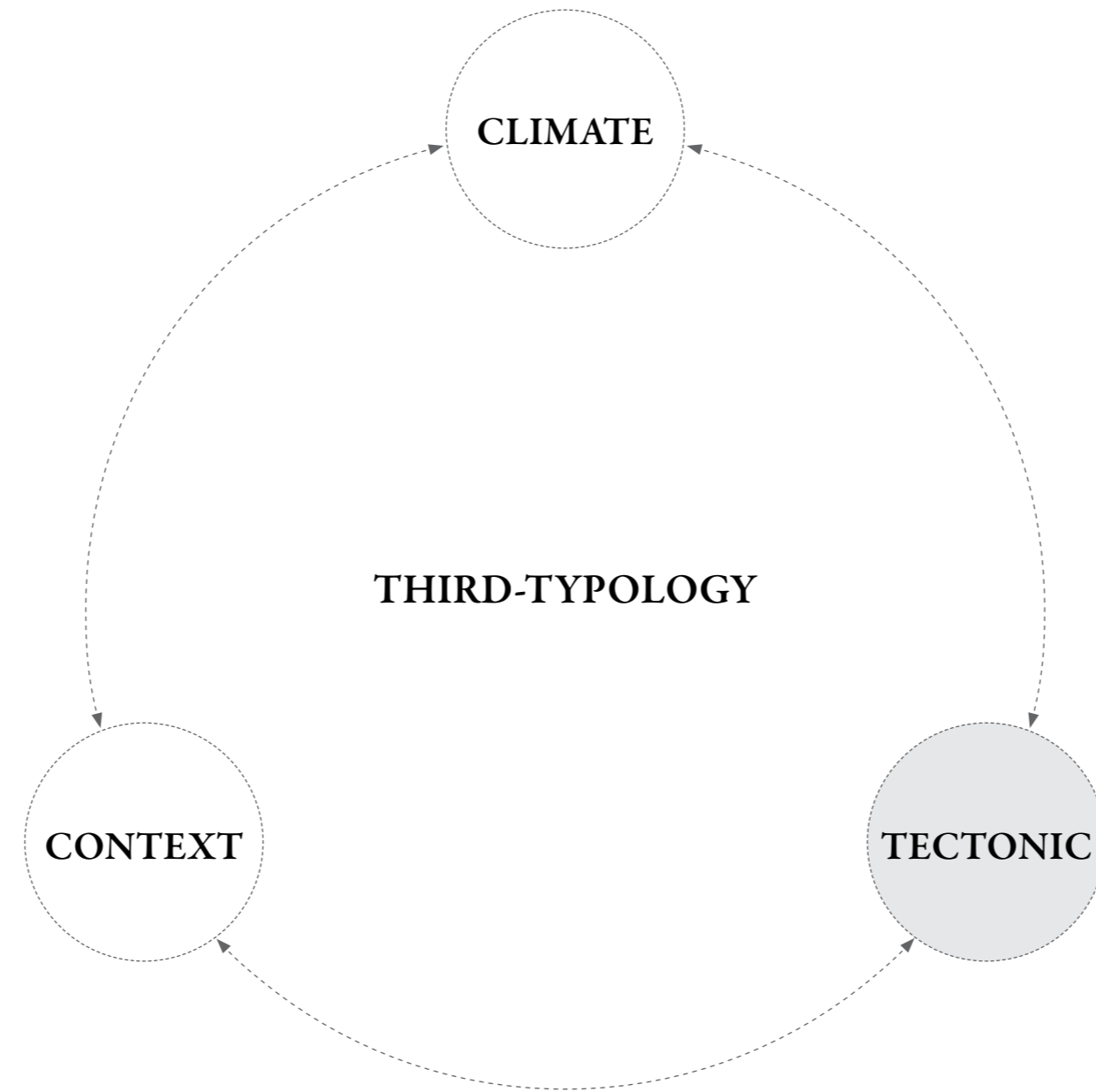

Emphasize the importance of construction methods, materiality, and structural innovation.

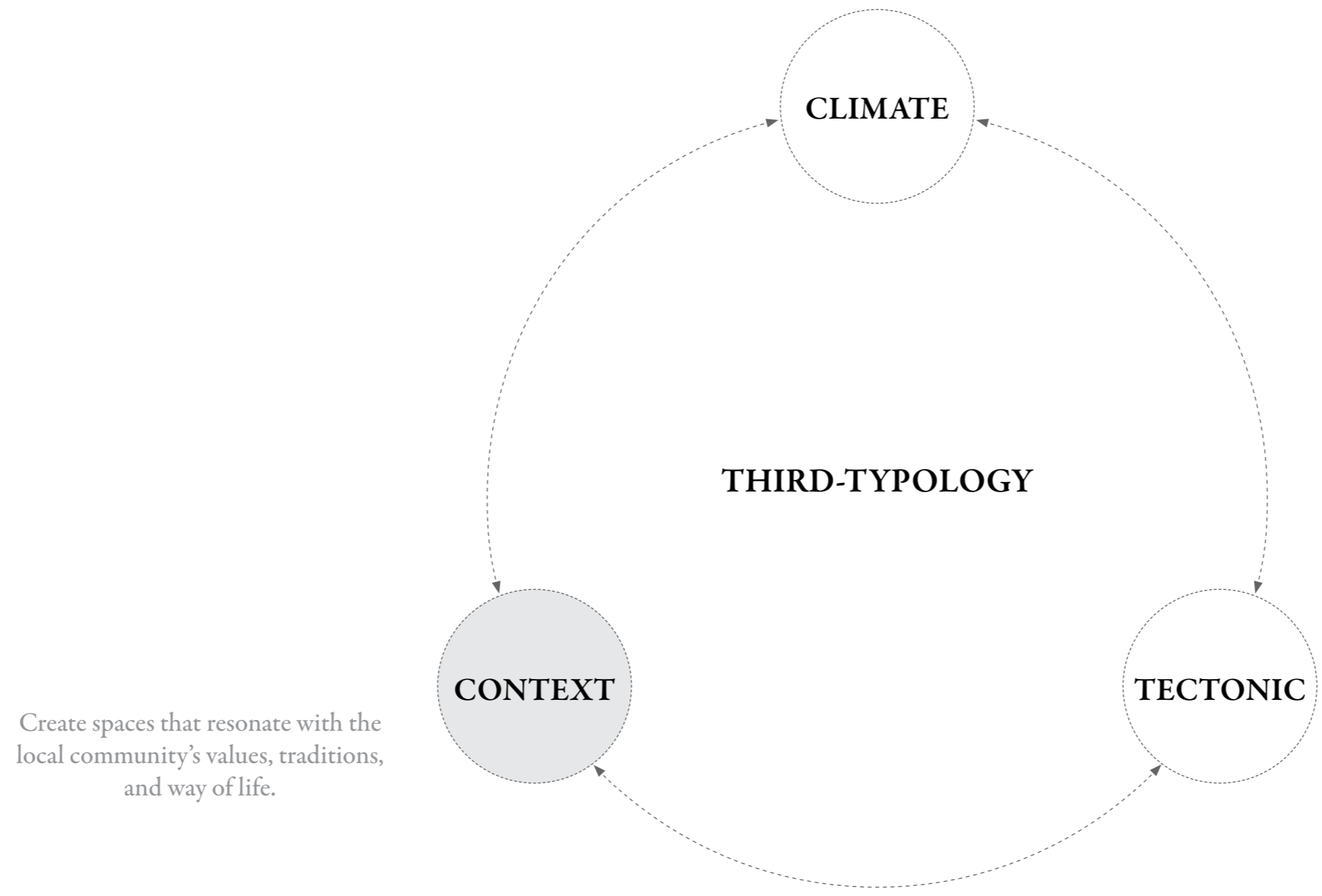

*The Site:*

*The Site:  
Bengawan Solo*





Informal Settlements



Site - Banks of the Bengawan Solo River, North of Mojo Bridge,  
on the Solo-Sukoharjo Border



Informal Agriculture and Urban Farming  
Akar Wangi/Vetiver



Volleyball







*URBAN FARMS*

*FOOD PROCESSING*

*HOUSINGS*

*SPORTS FACILITIES*

*HOUSINGS*

*URBAN FARMS*

*FOOD PROCESSING*

***SPORTS FACILITIES***



*HOUSINGS*

*URBAN FARMS*

*FOOD PROCESSING*

*SPORTS FACILITIES*

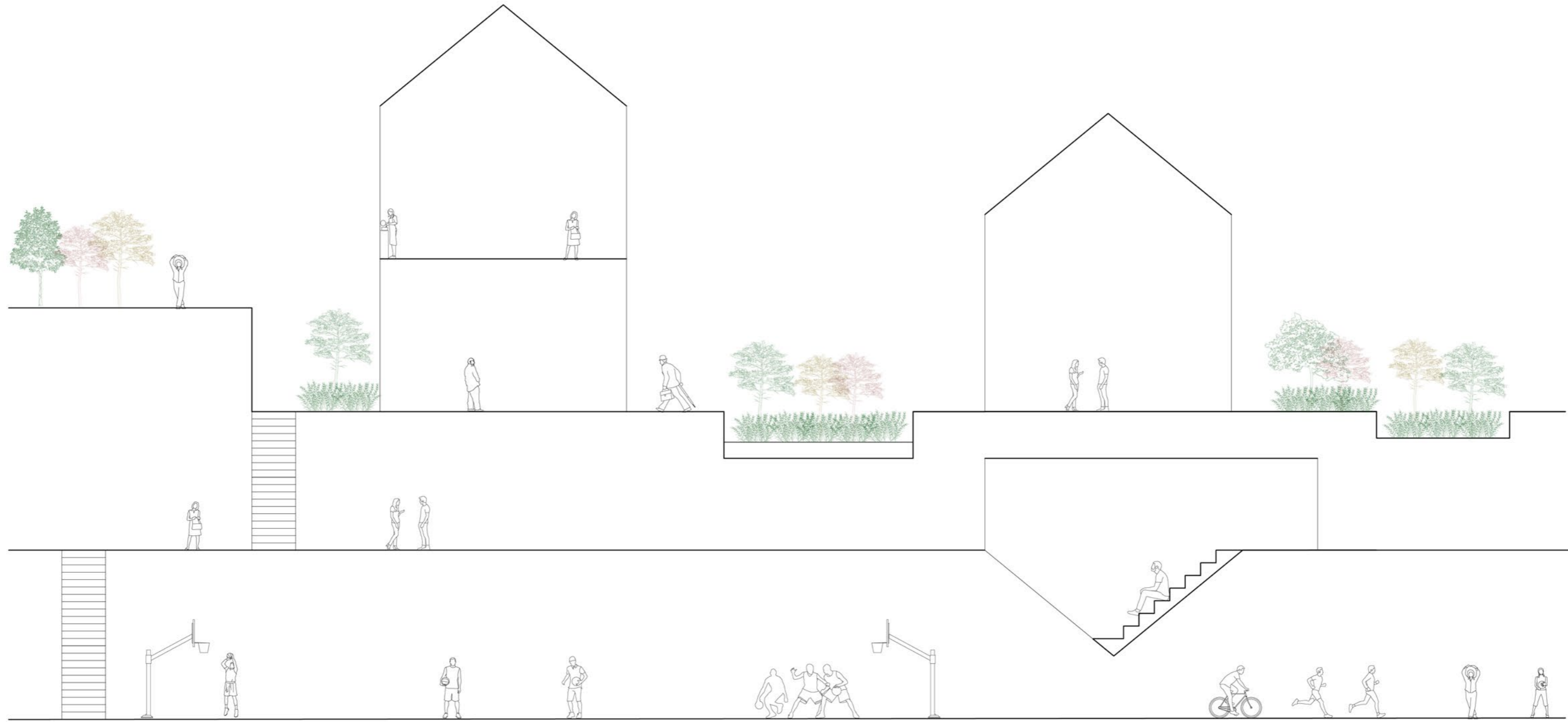



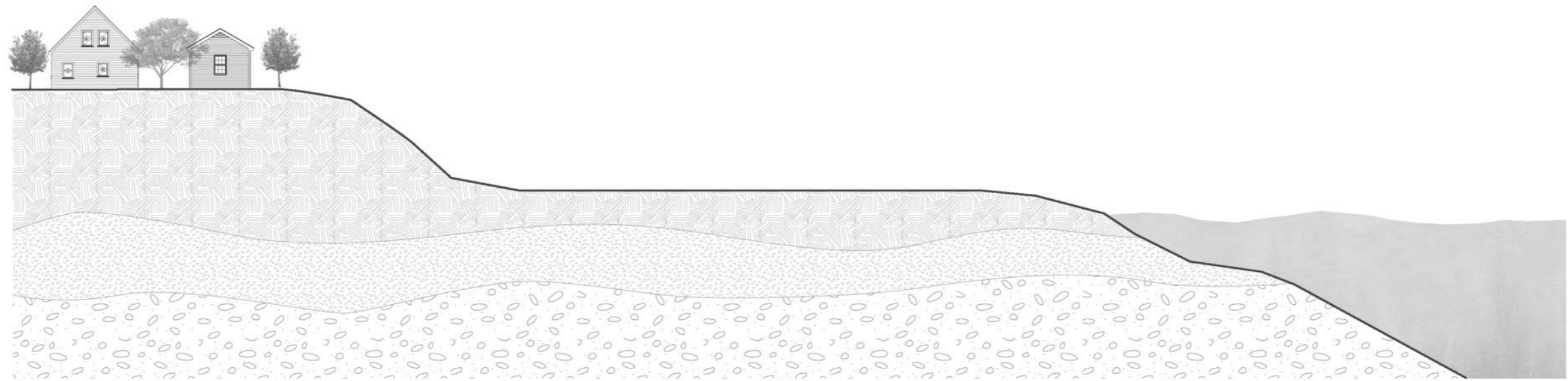

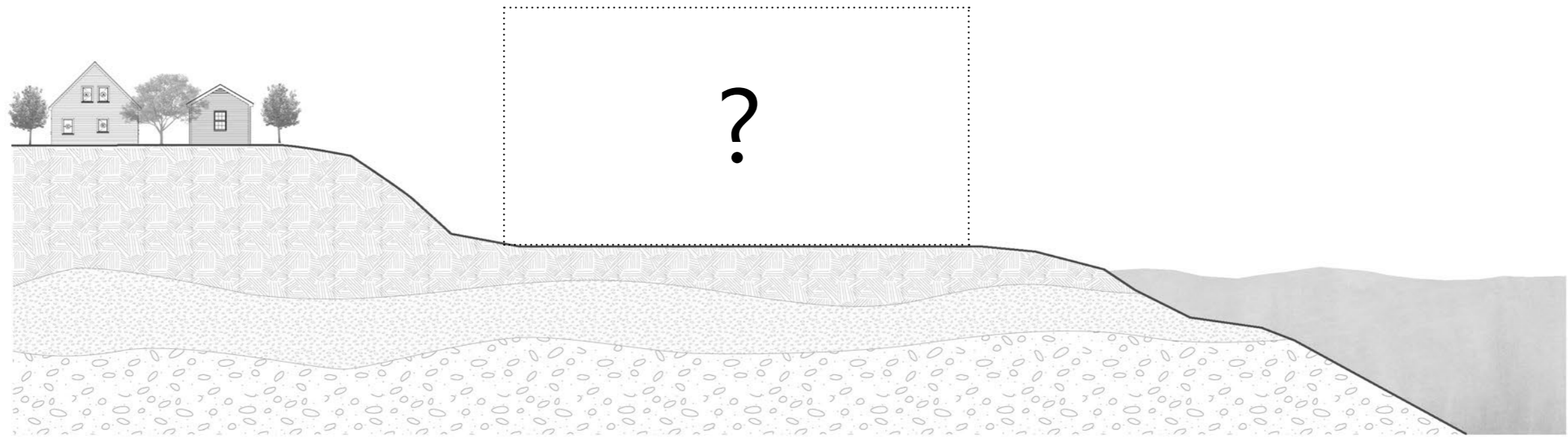



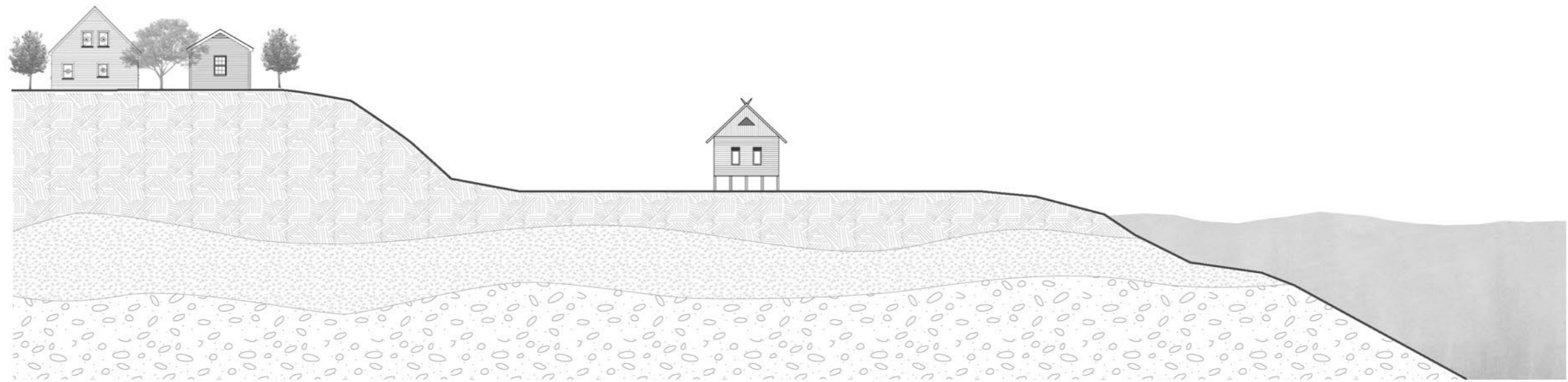

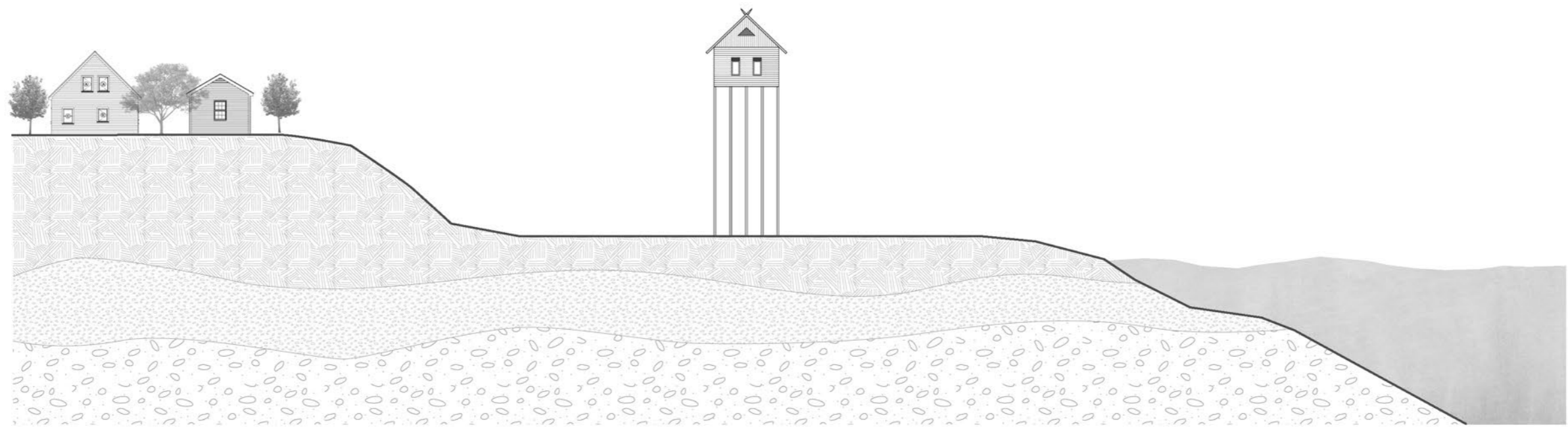

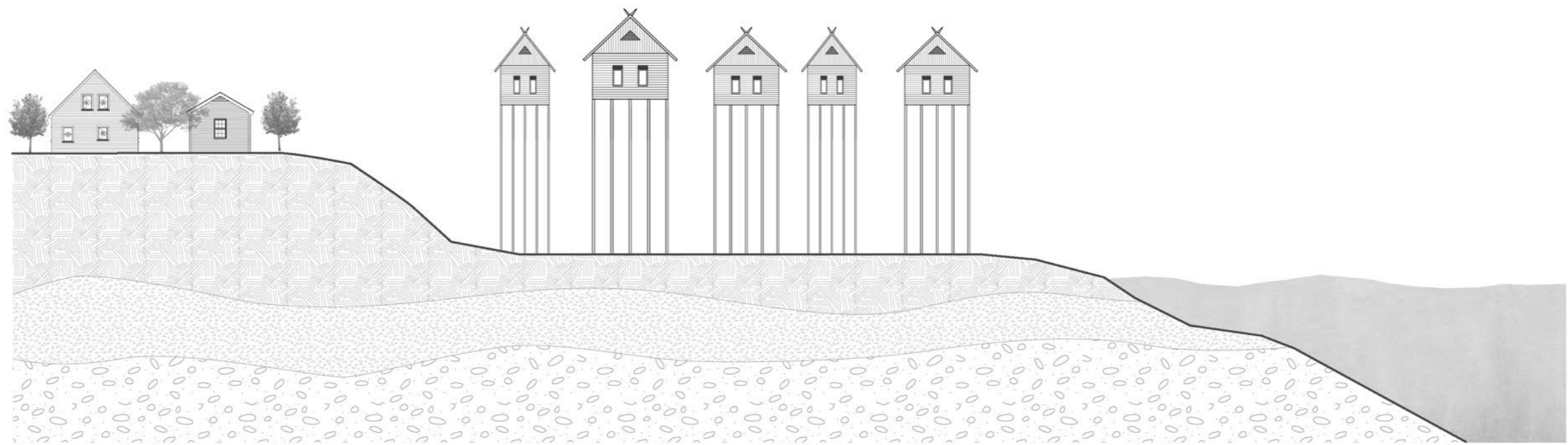

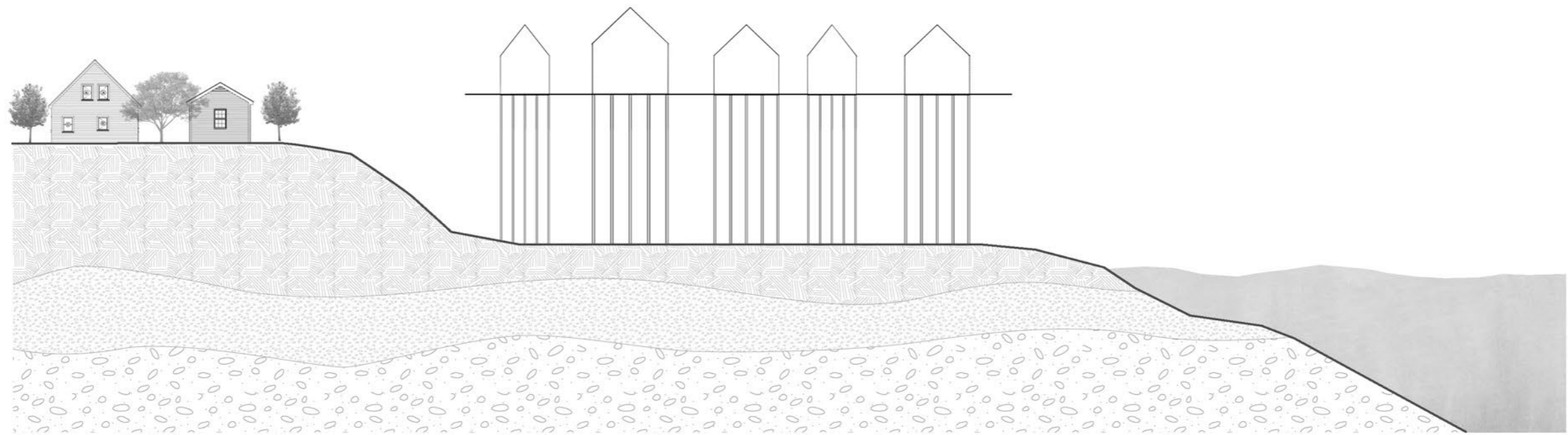

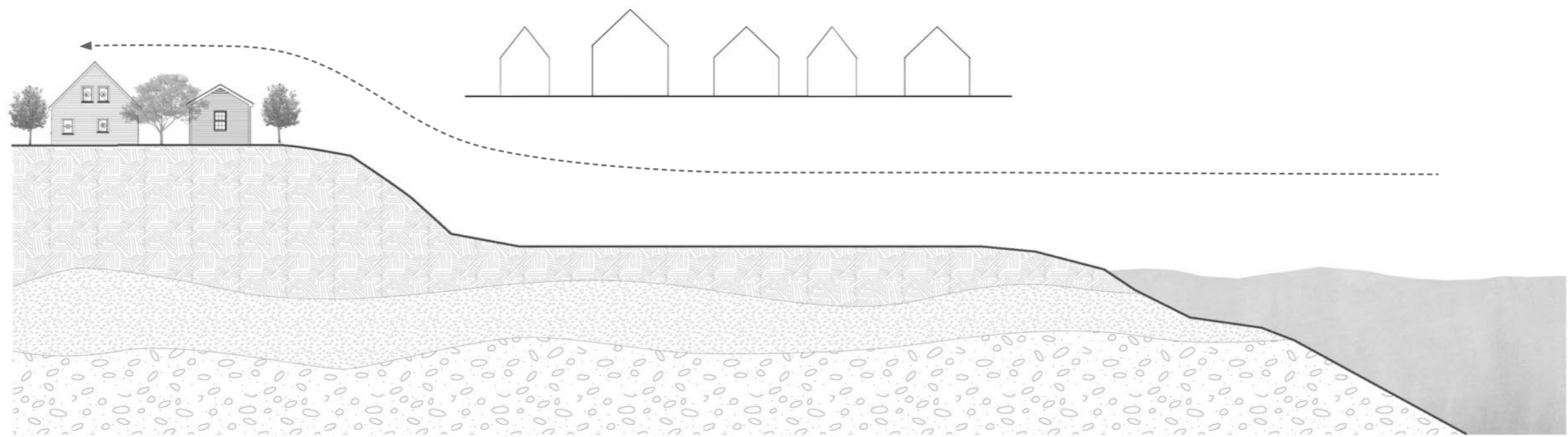

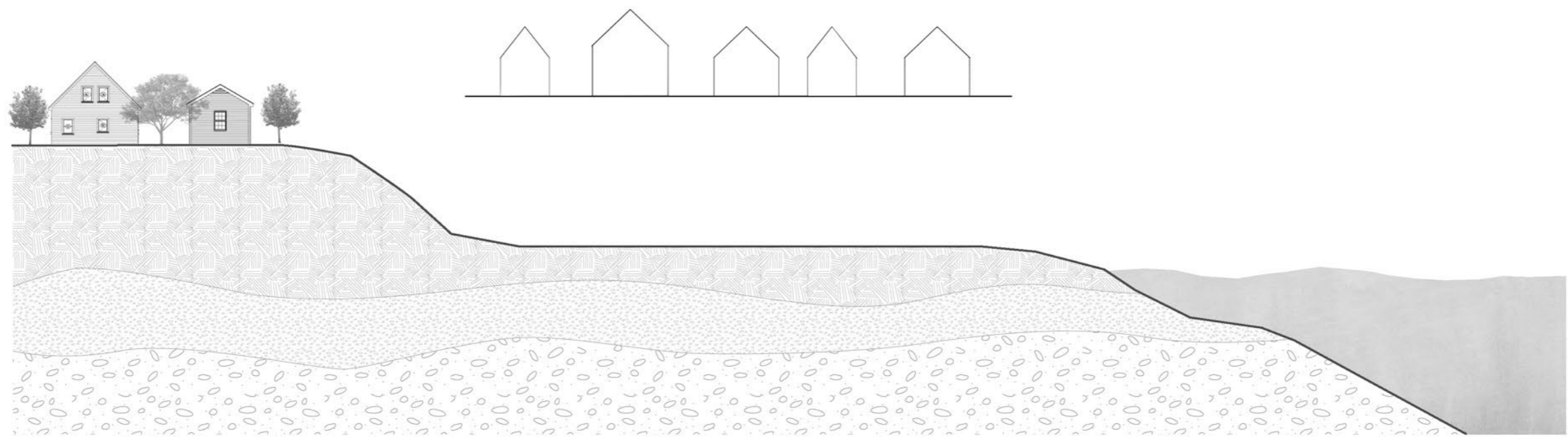

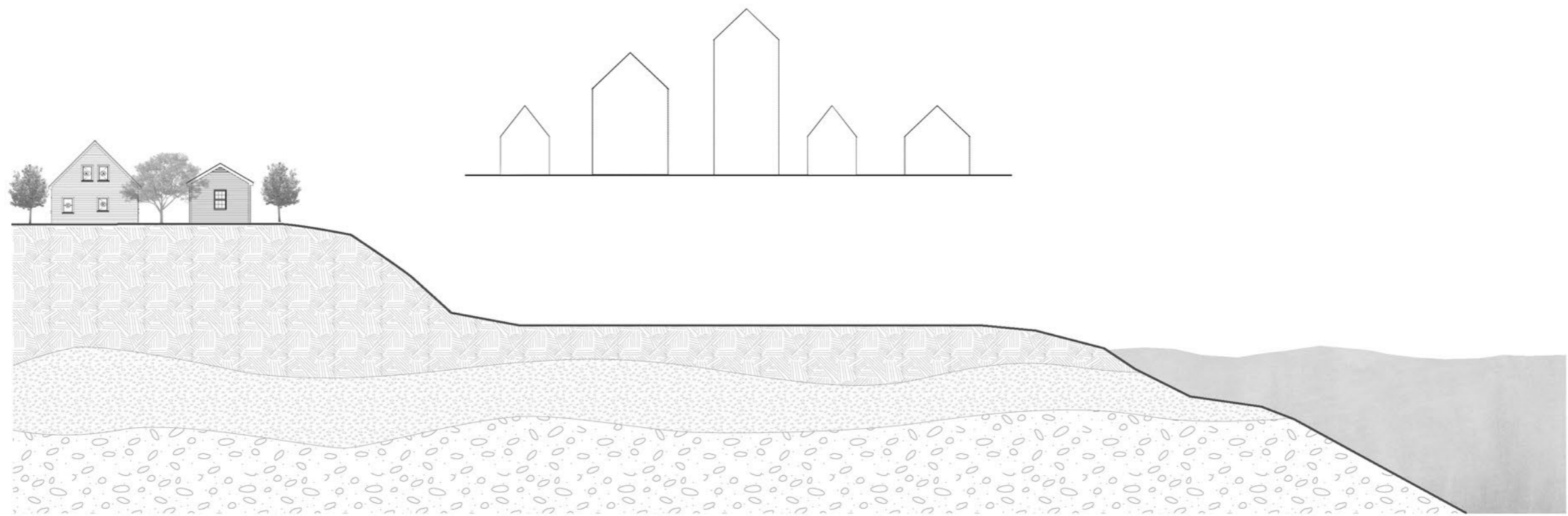

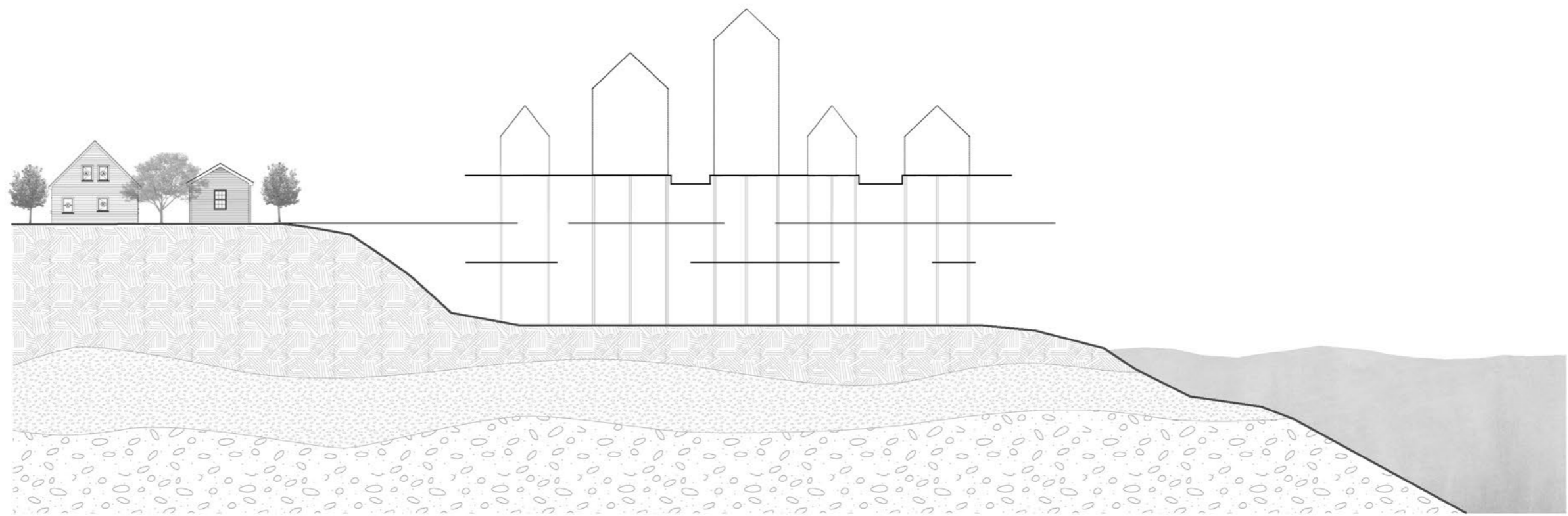



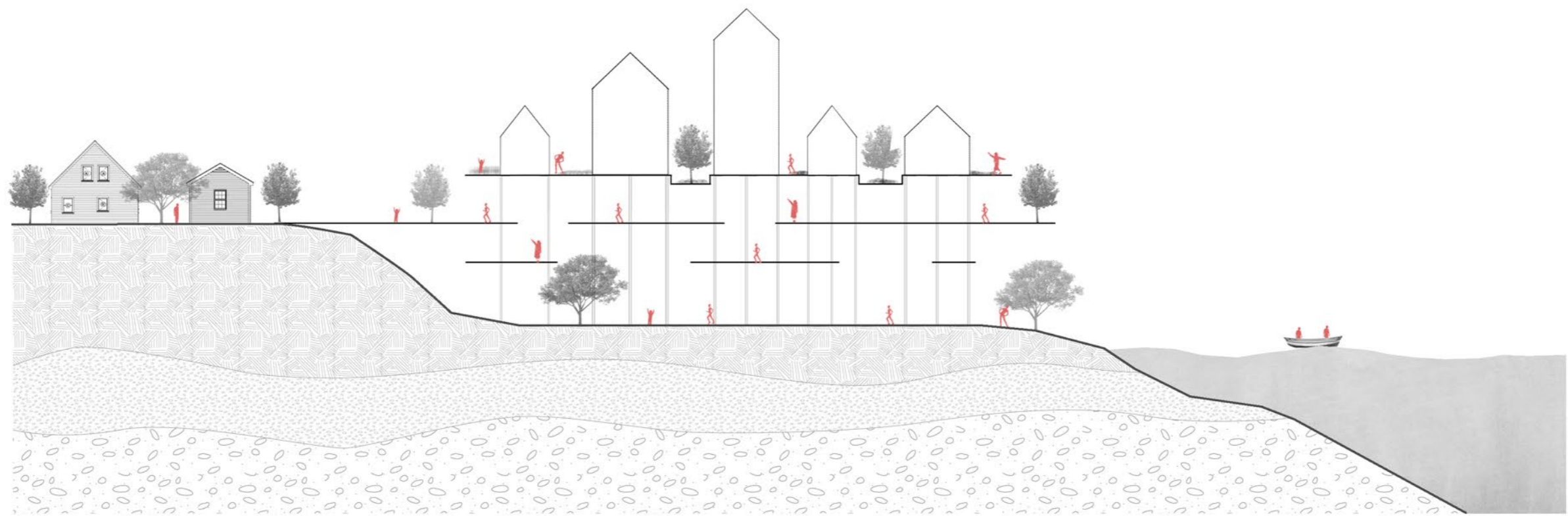

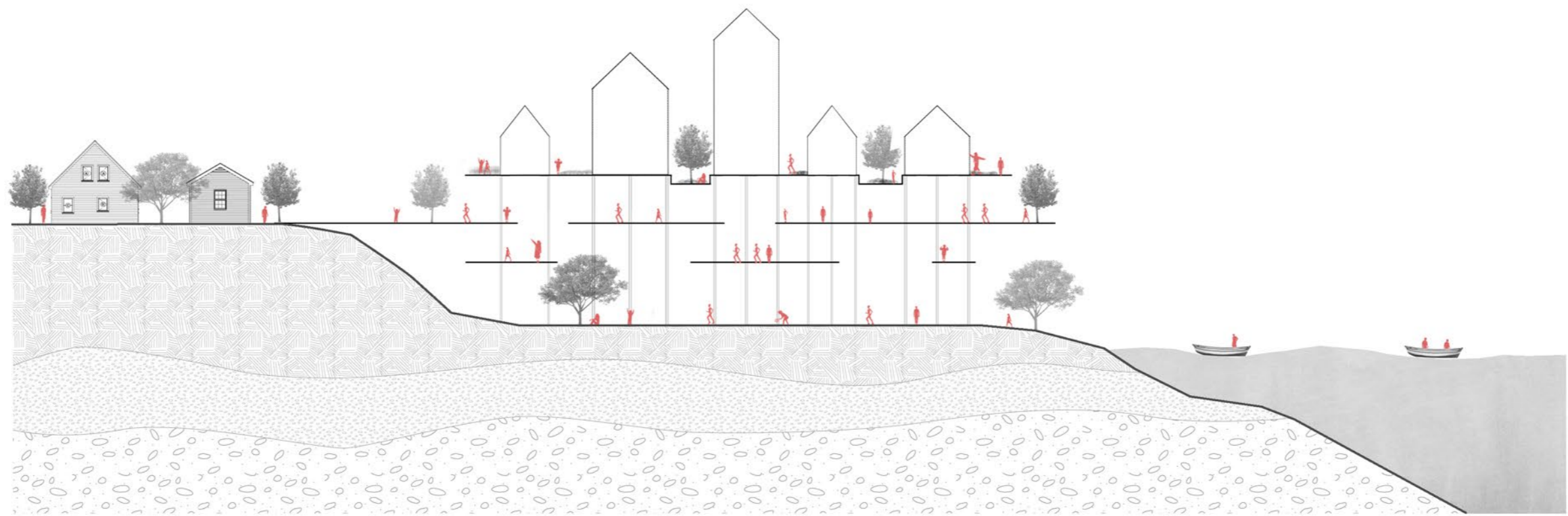



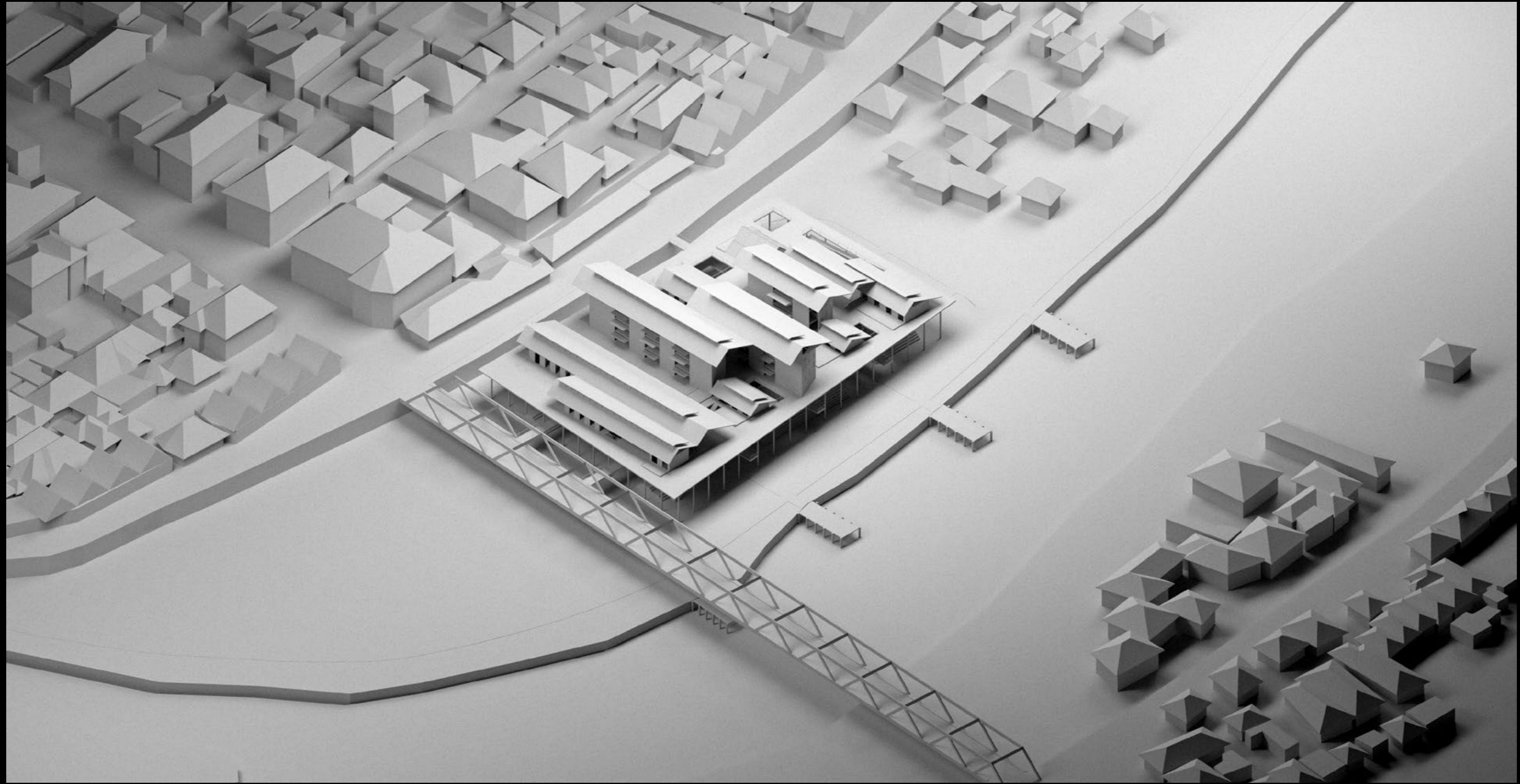

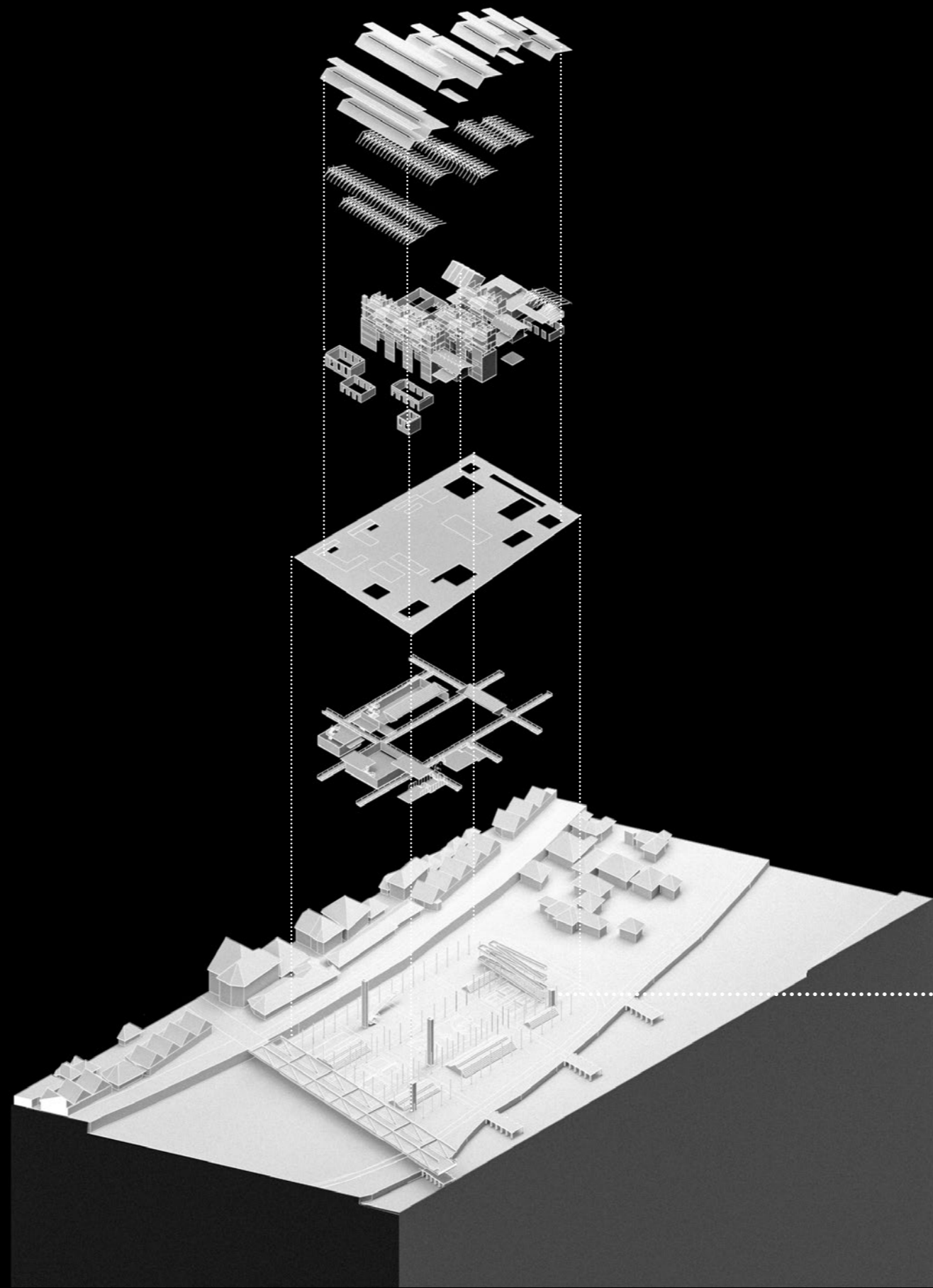

1ST FLOOR  
SPORTS FACILITIES

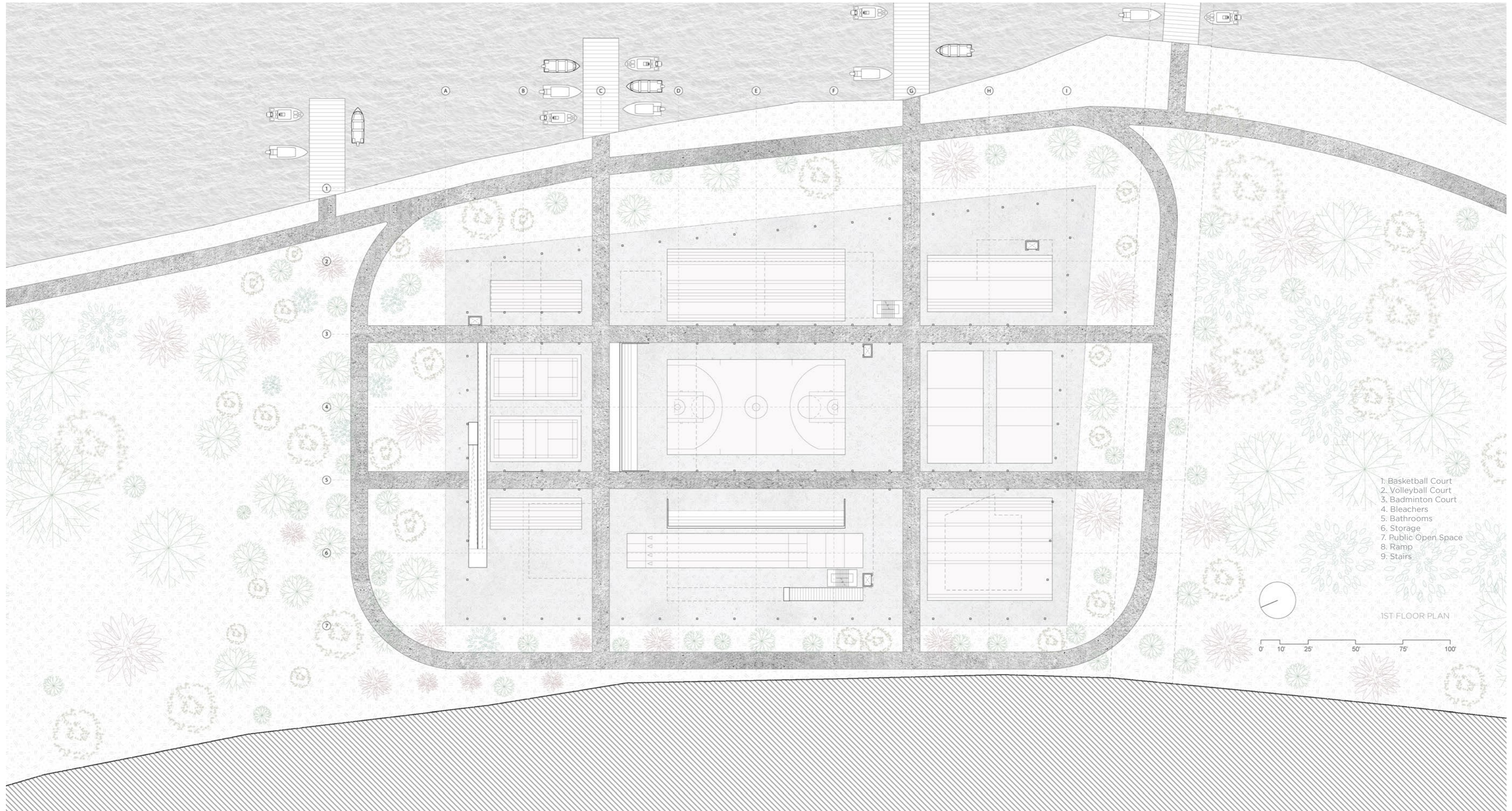

- 1. Basketball Court
- 2. Volleyball Court
- 3. Badminton Court
- 4. Bleachers
- 5. Bathrooms
- 6. Storage
- 7. Public Open Space
- 8. Ramp
- 9. Stairs

1ST FLOOR PLAN

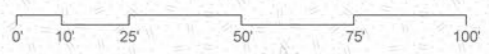













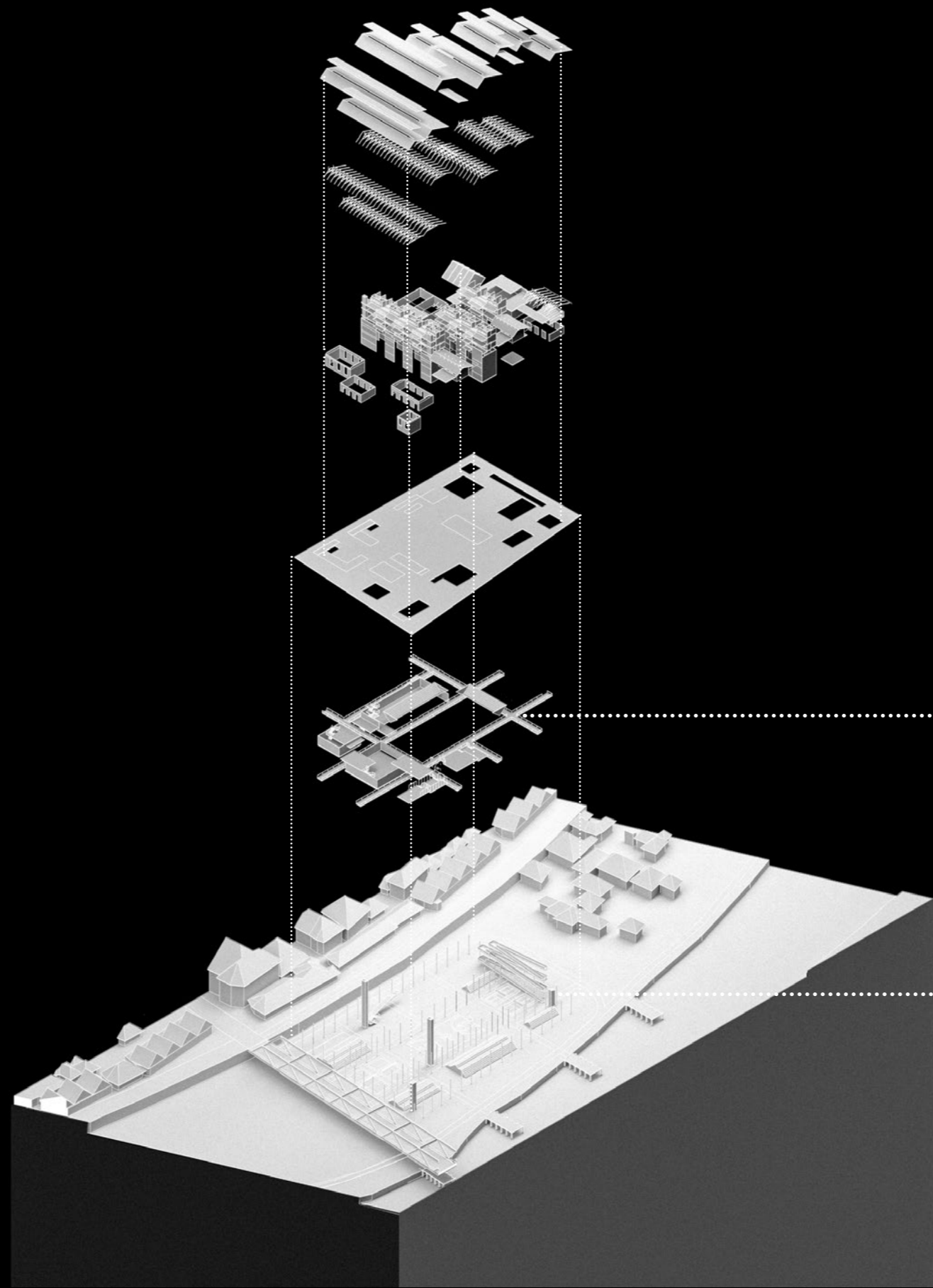

2ND FLOOR  
FOOD PROCESSING FACILITIES

1ST FLOOR  
SPORTS FACILITIES

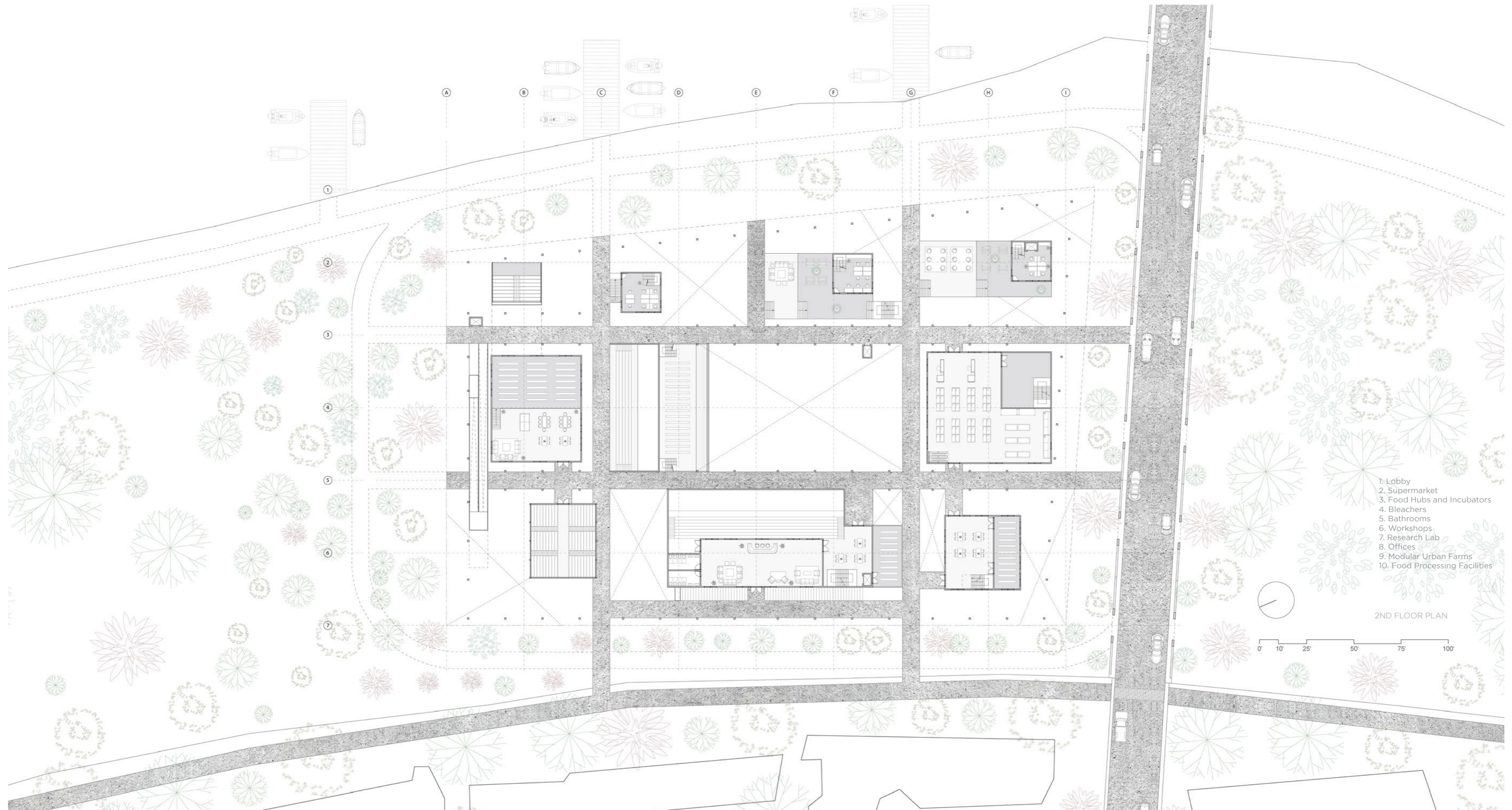

- 1. Lobby
- 2. Supermarket
- 3. Food Hubs and Incubators
- 4. Bleachers
- 5. Bathrooms
- 6. Workshops
- 7. Research Lab
- 8. Offices
- 9. Modular Urban Farms
- 10. Food Processing Facilities

2ND FLOOR PLAN

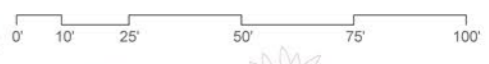

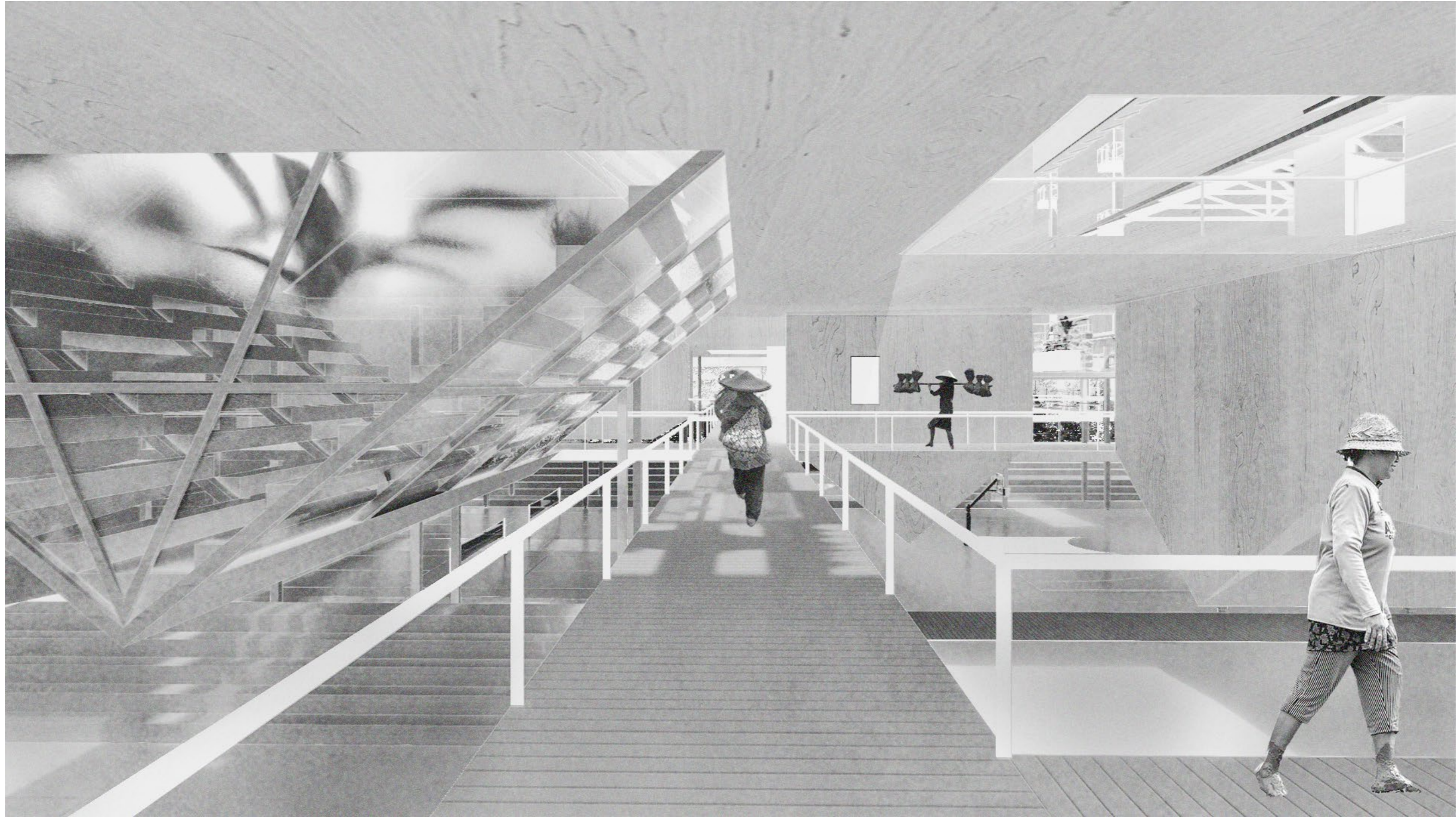



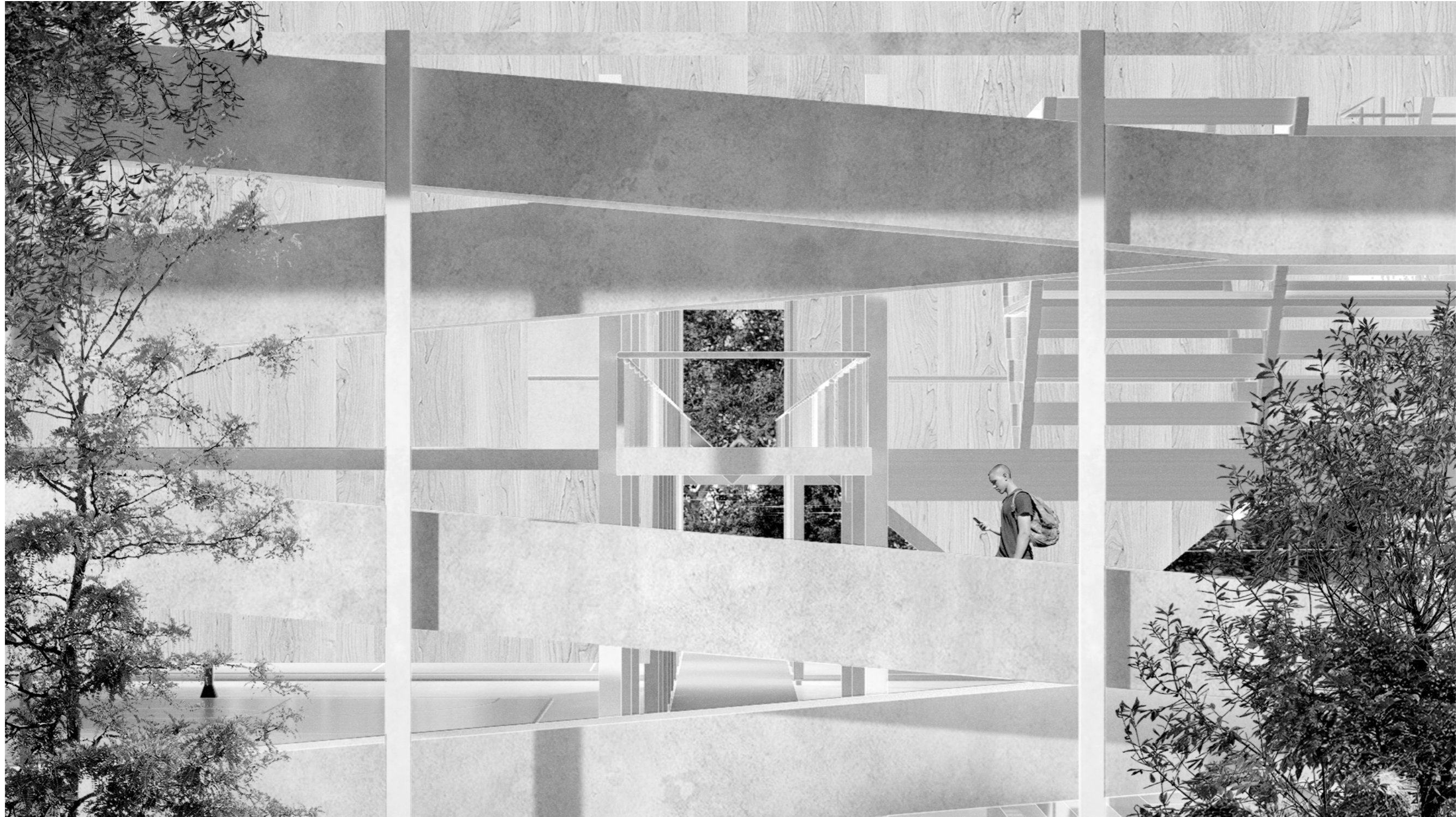



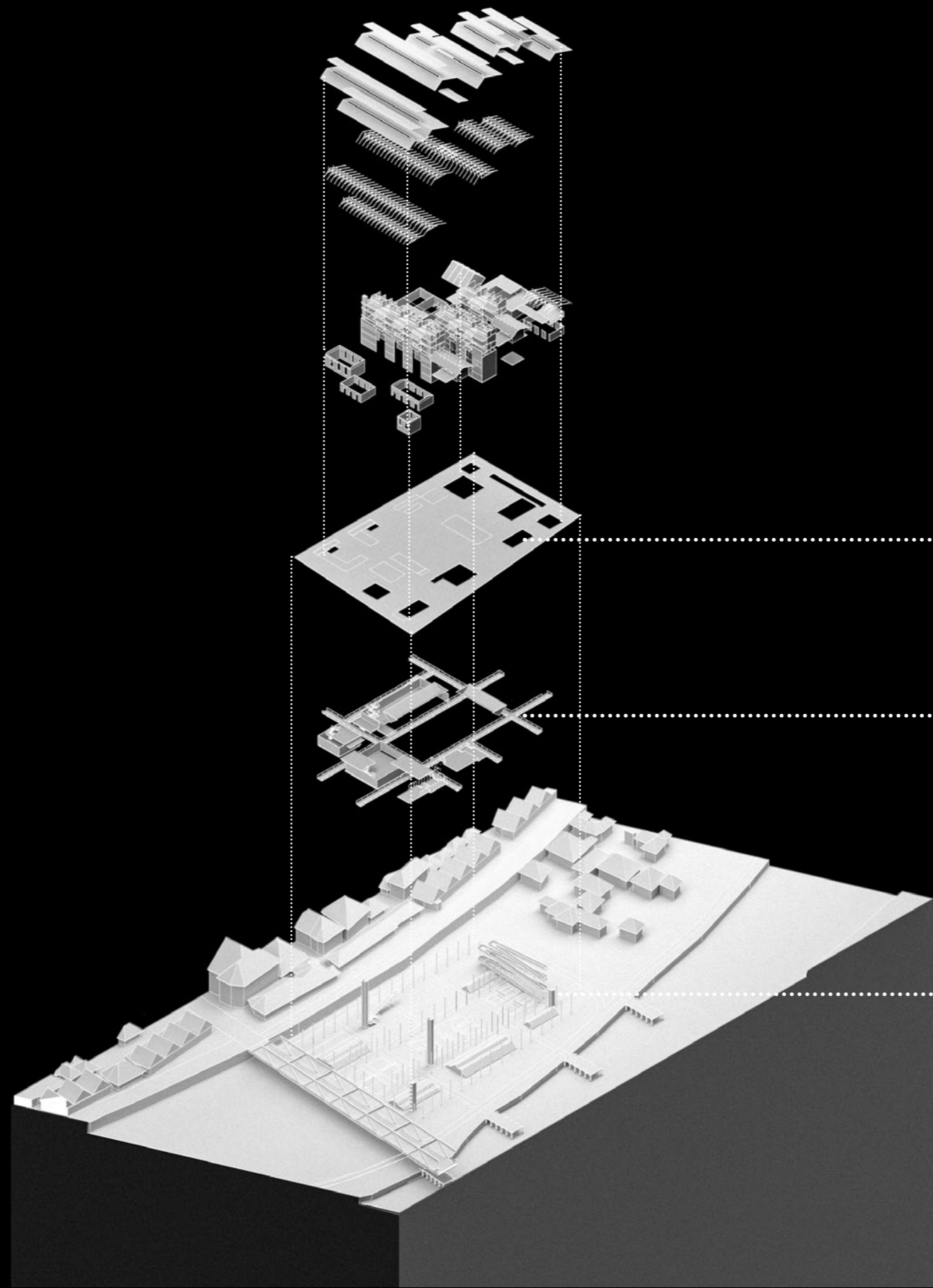

3RD FLOOR  
URBAN FARMS

2ND FLOOR  
FOOD PROCESSING FACILITIES

1ST FLOOR  
SPORTS FACILITIES



- 1. Housing
- 2. Storage
- 3. Research Facilities
- 4. Urban Farm
- 5. Communal Open Space
- 6. Communal Kitchen
- 7. Ramp
- 8. Stairs



3RD FLOOR PLAN





3RD FLOOR PLAN



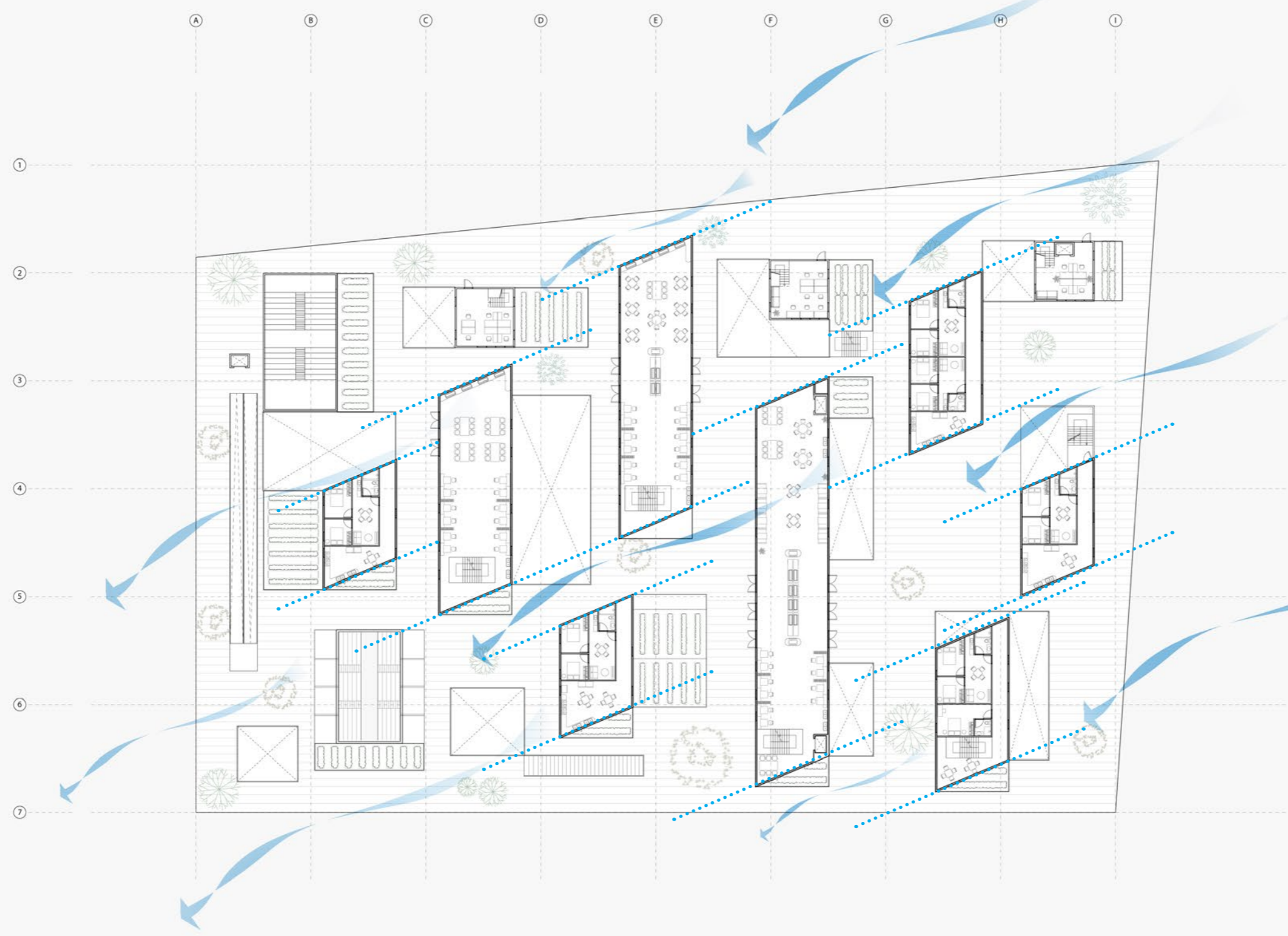

3RD FLOOR PLAN



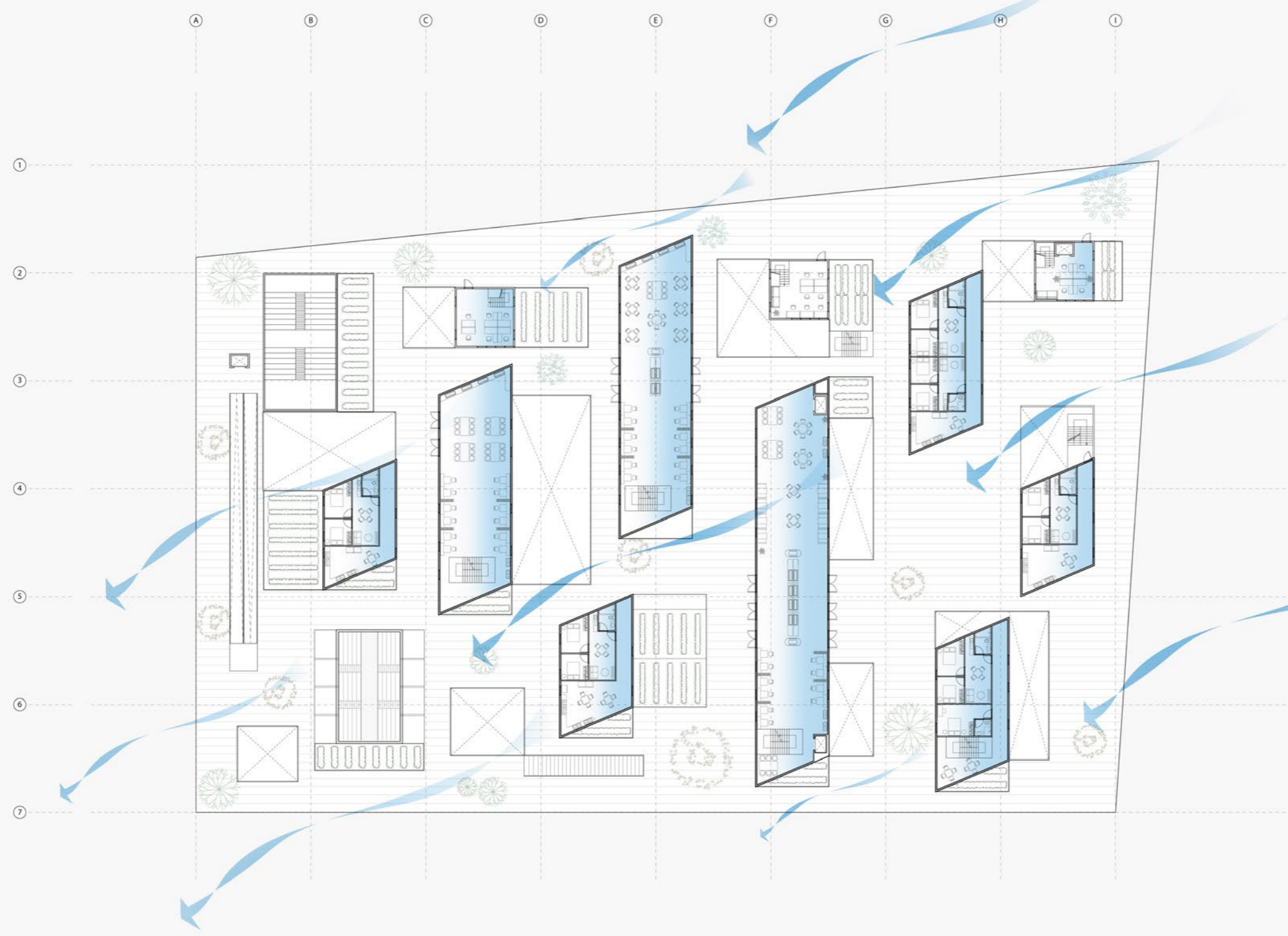

3RD FLOOR PLAN





0' 10' 25' 50' 75' 100'



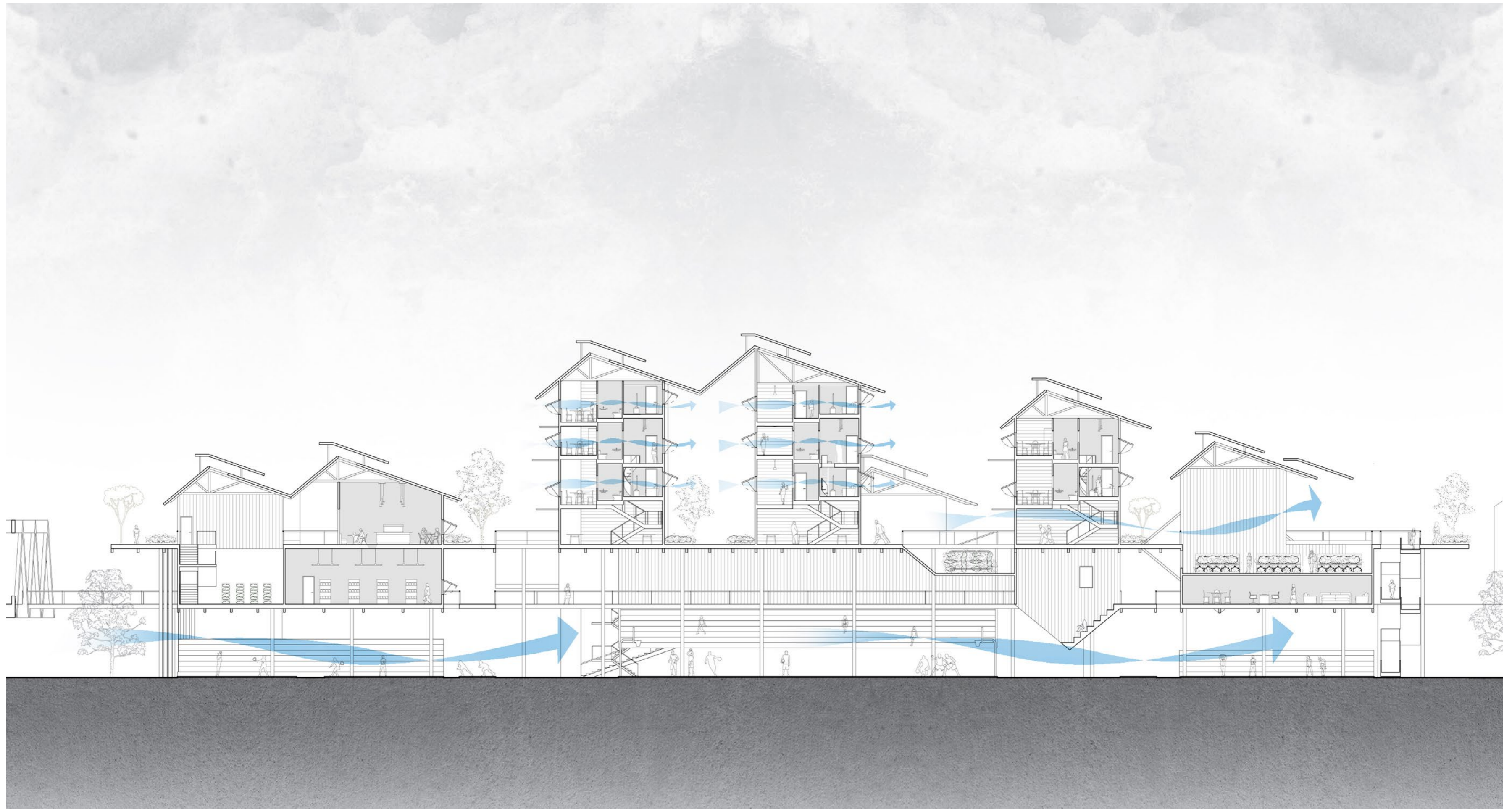



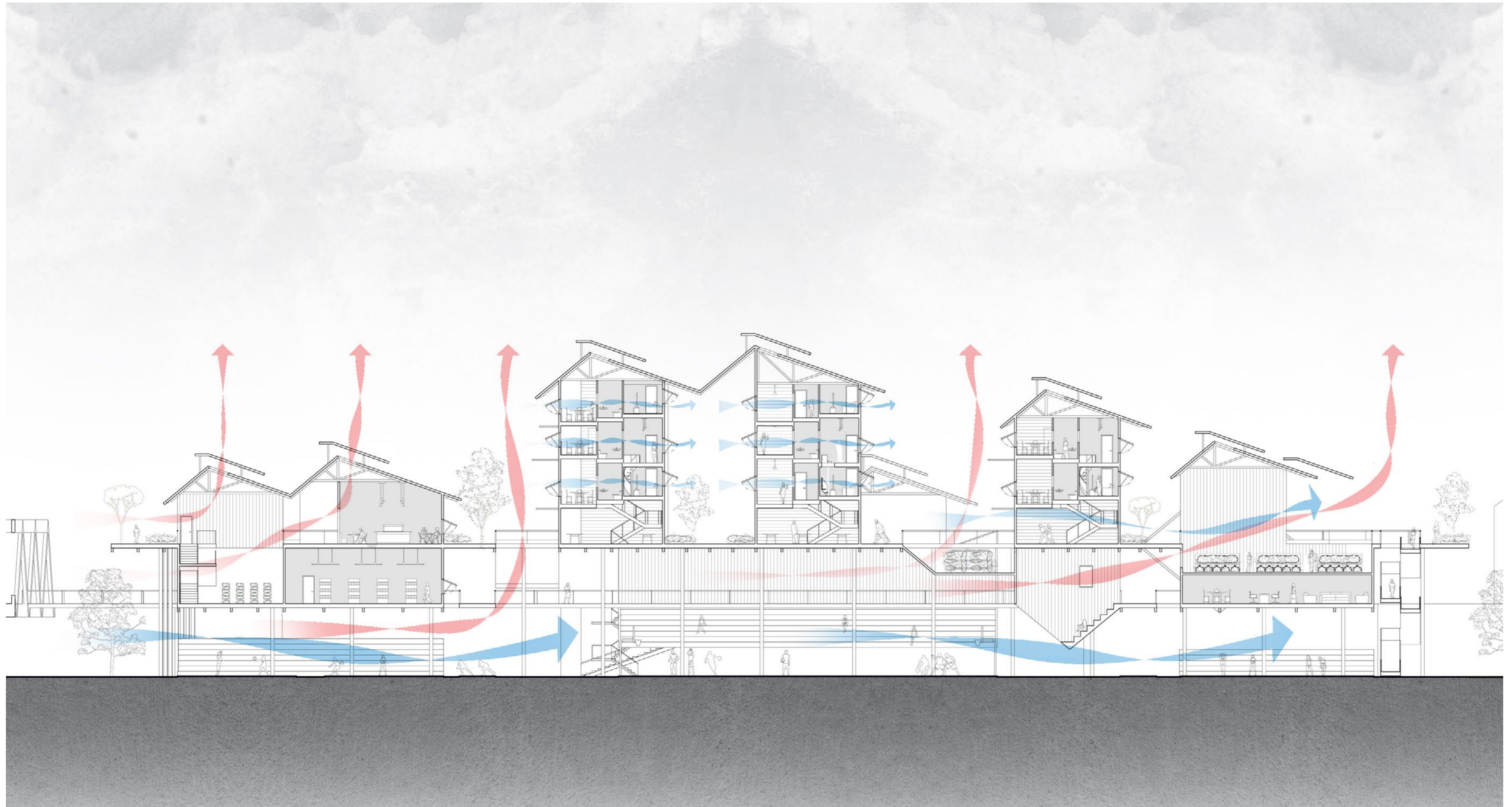

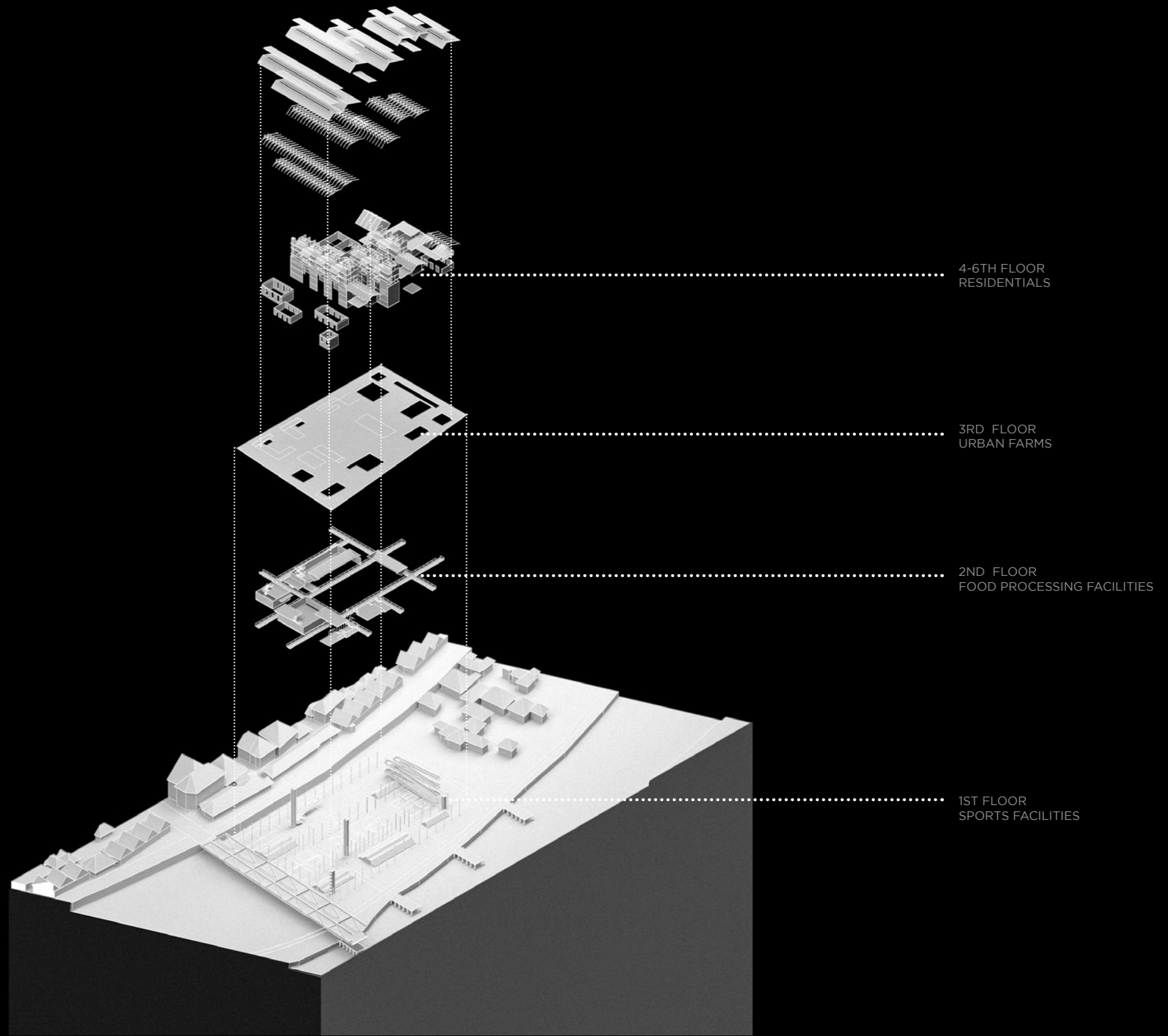



Residential Module - Floor Plan 1

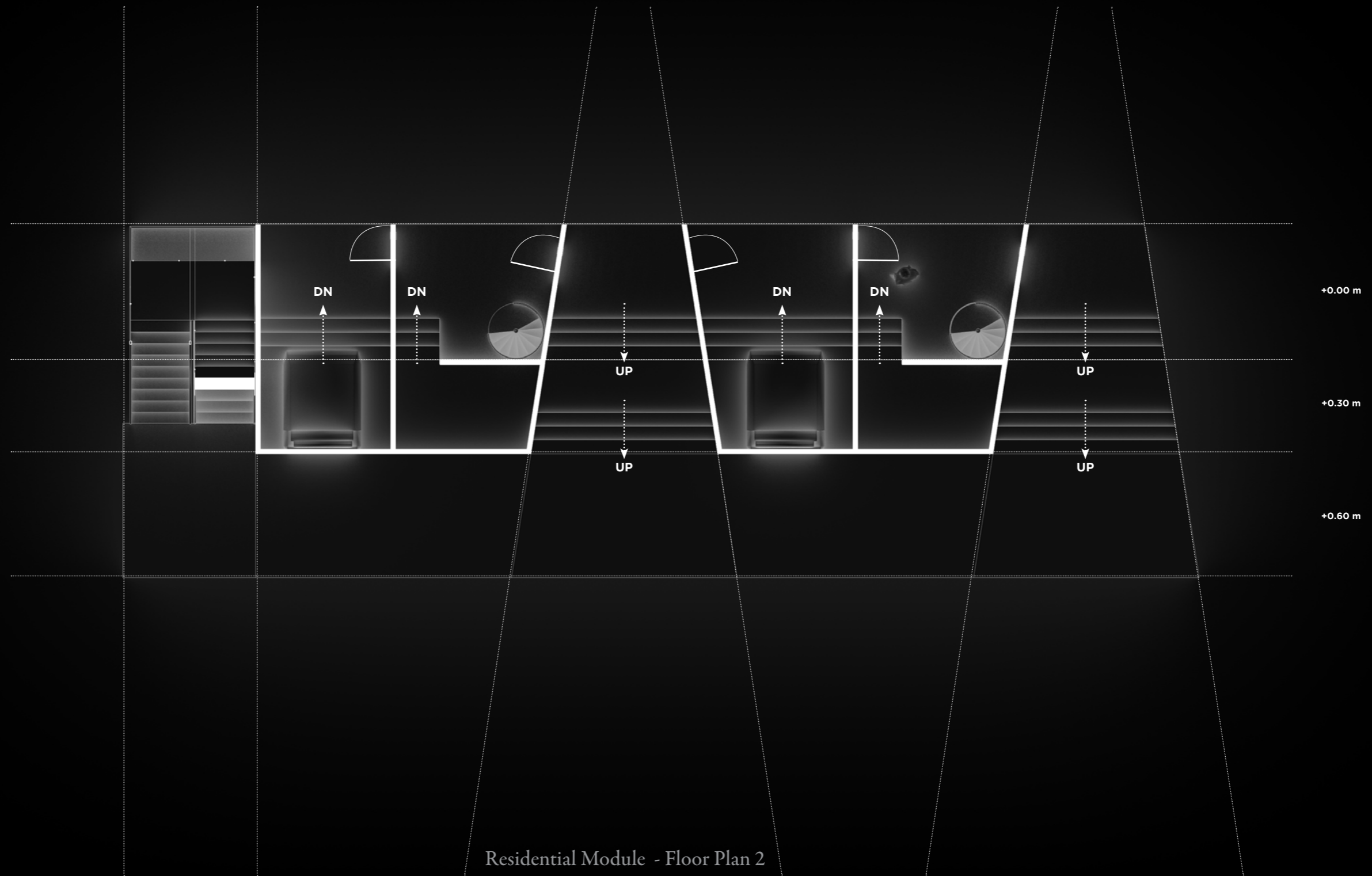

+0.00 m

+0.30 m

+0.60 m

DN

DN

DN

DN

UP

UP

UP

UP

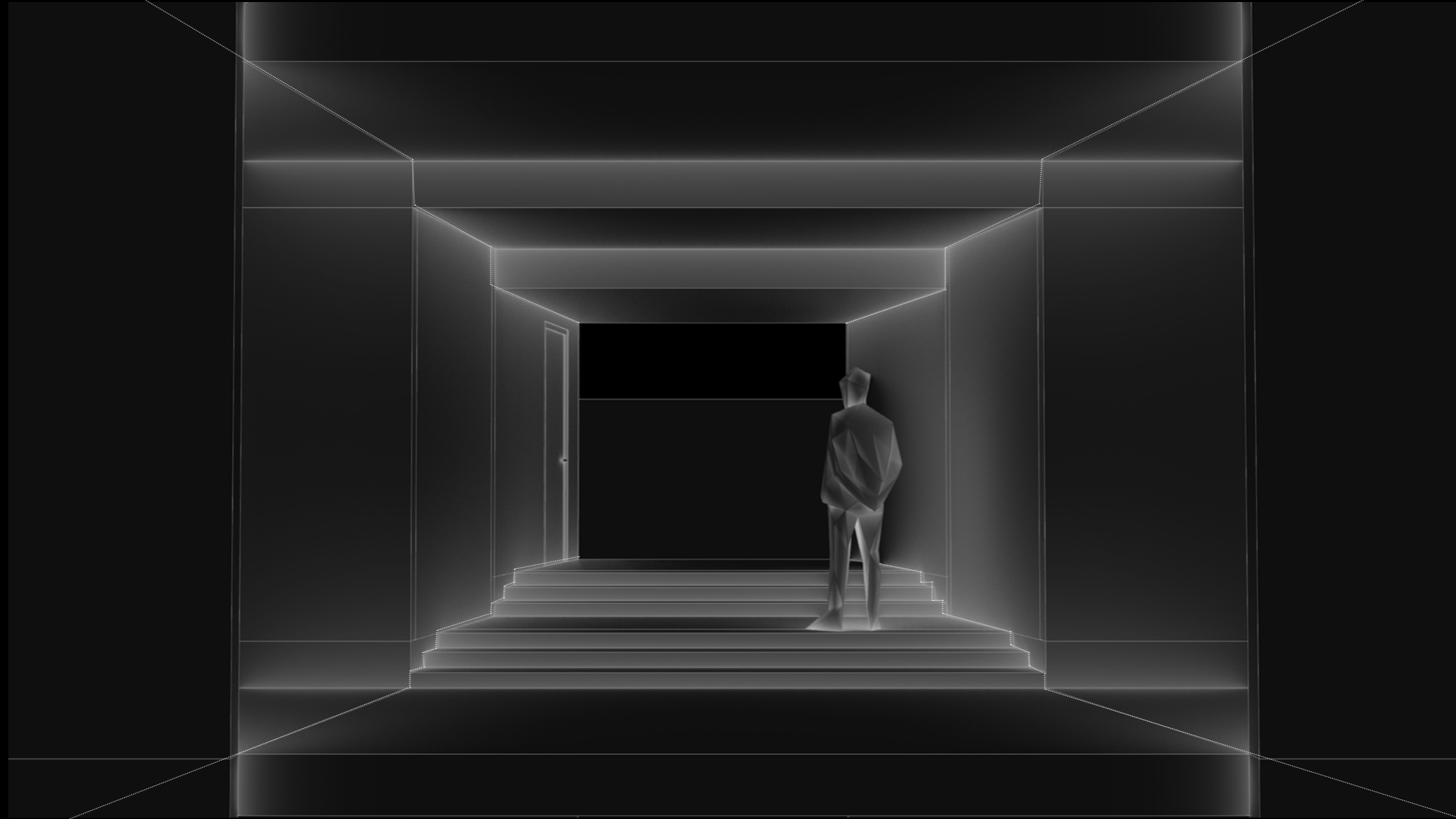

Perspective View - Venturi Breezeway

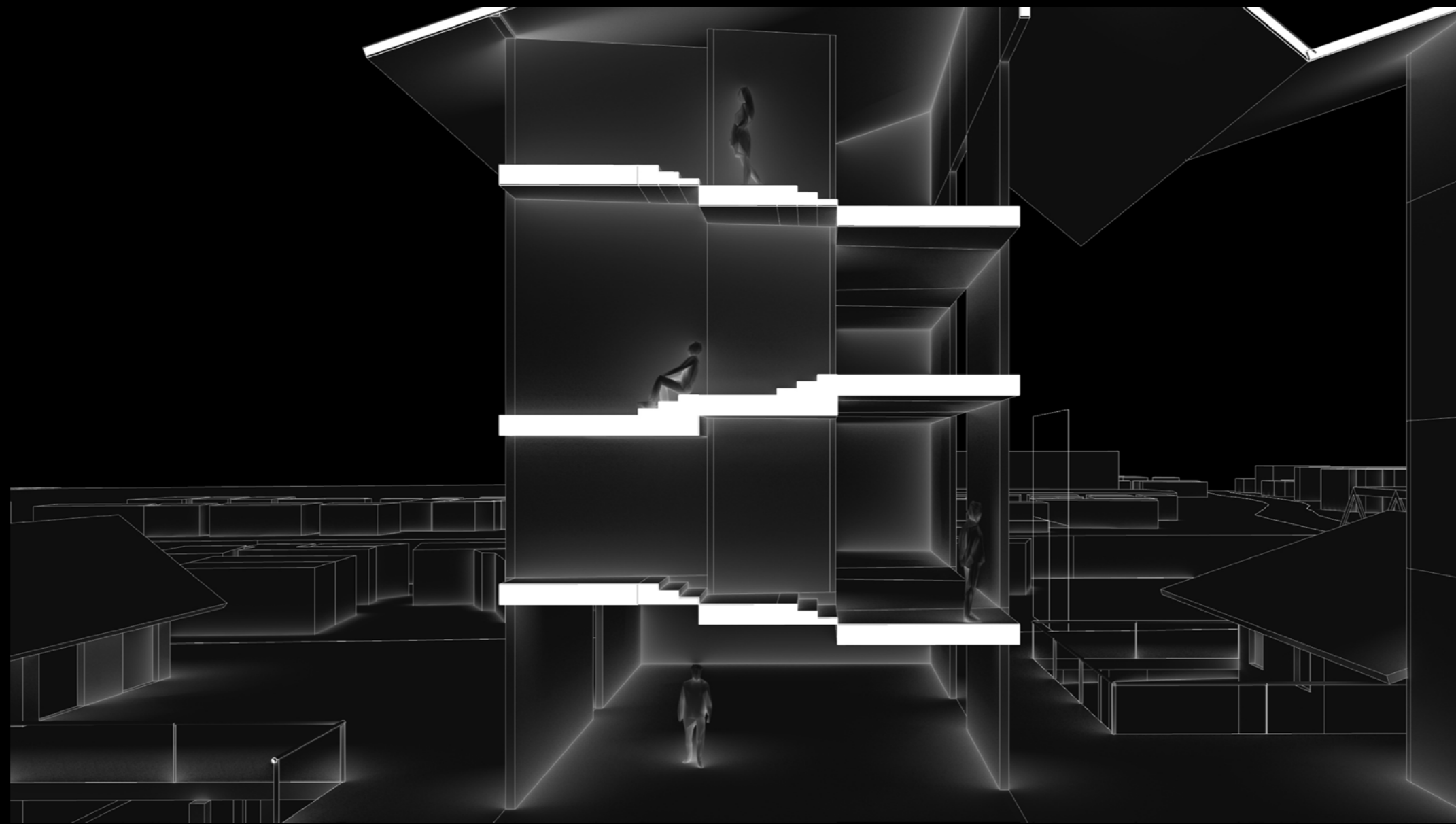

Section - Venturi Brezeway

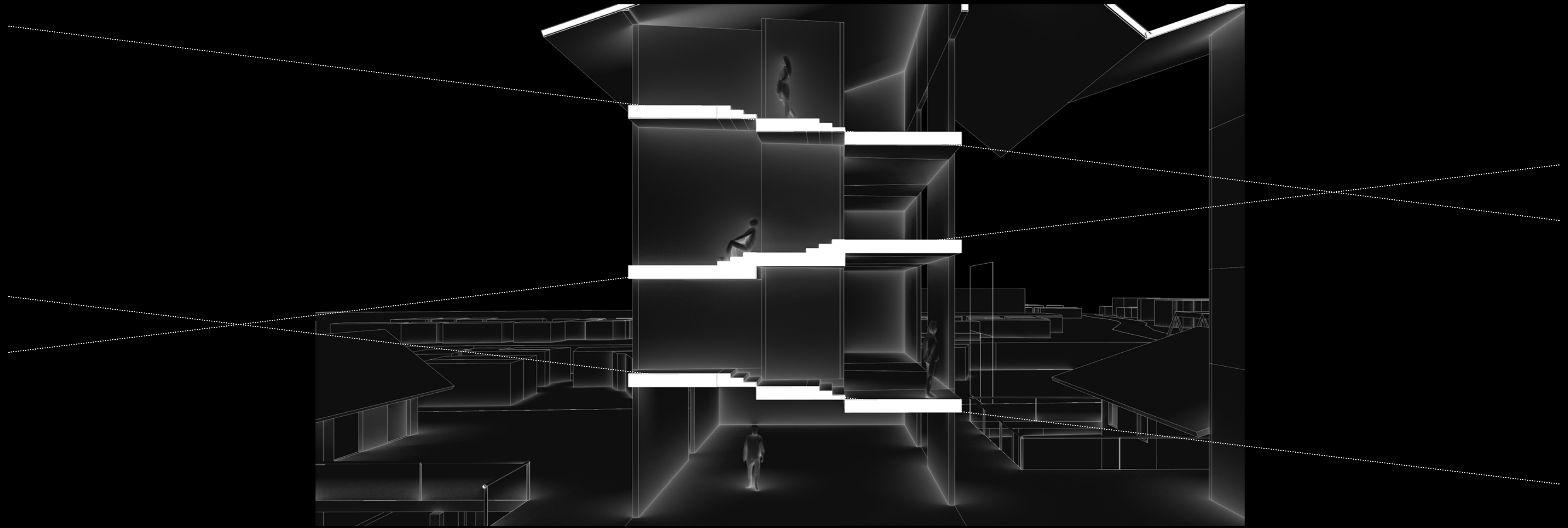

Section - Venturi Brezeway

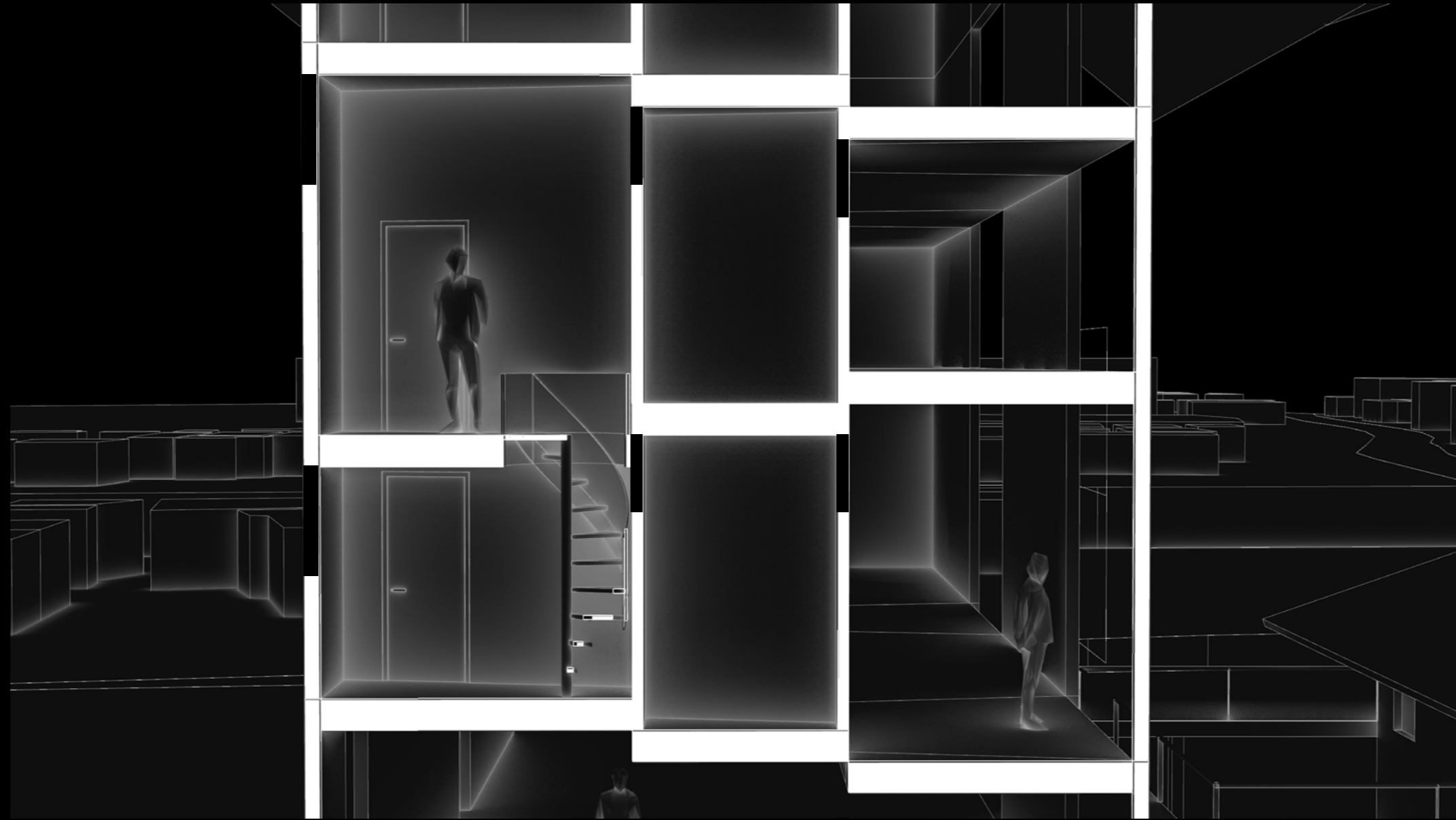

Section - Apartment Unit - Stepping interior Creating Venturi Breezeway





RESIDENTIAL FLOOR PLAN  
(TYPICAL)



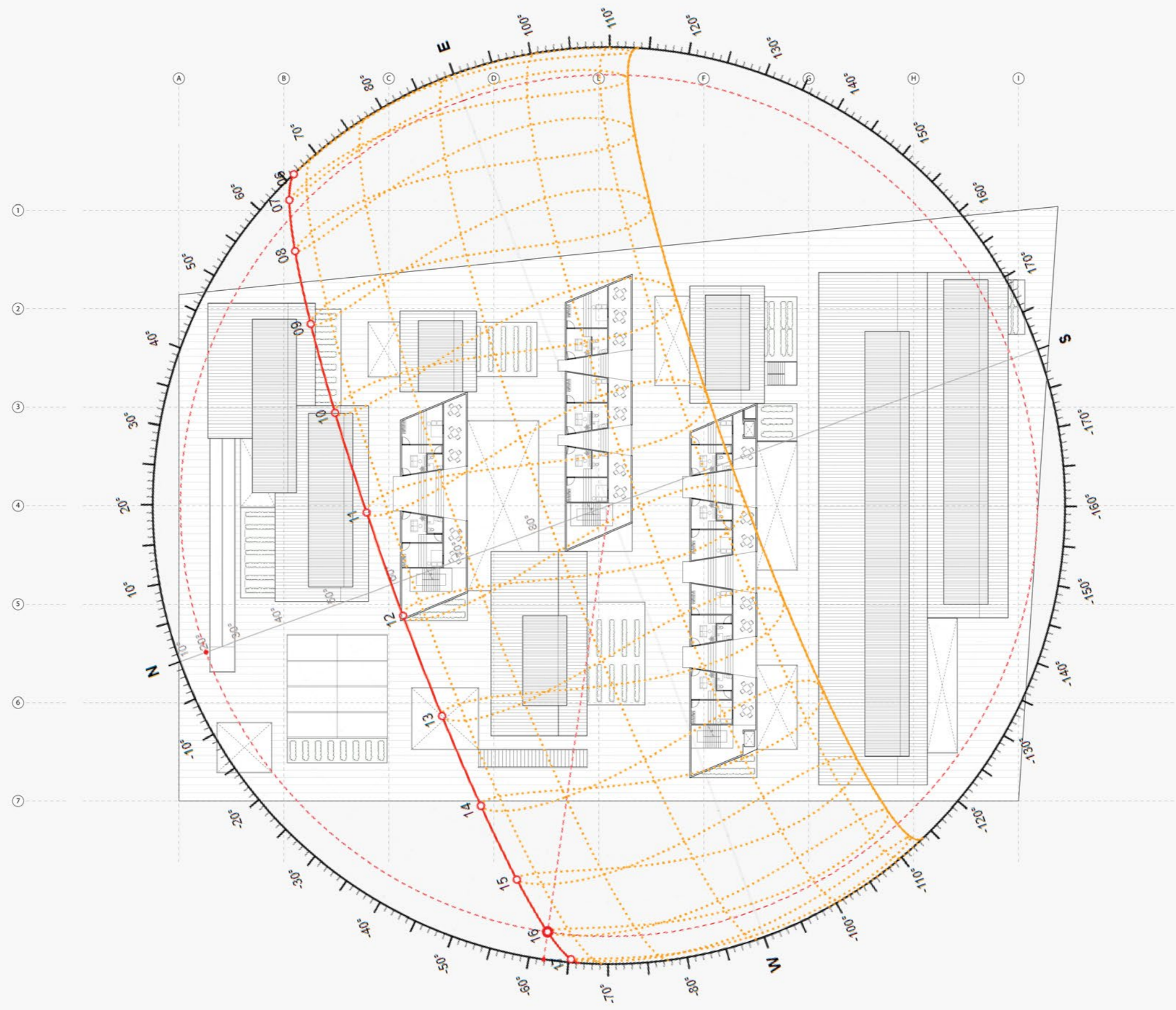

RESIDENTIAL FLOOR PLAN  
(TYPICAL)



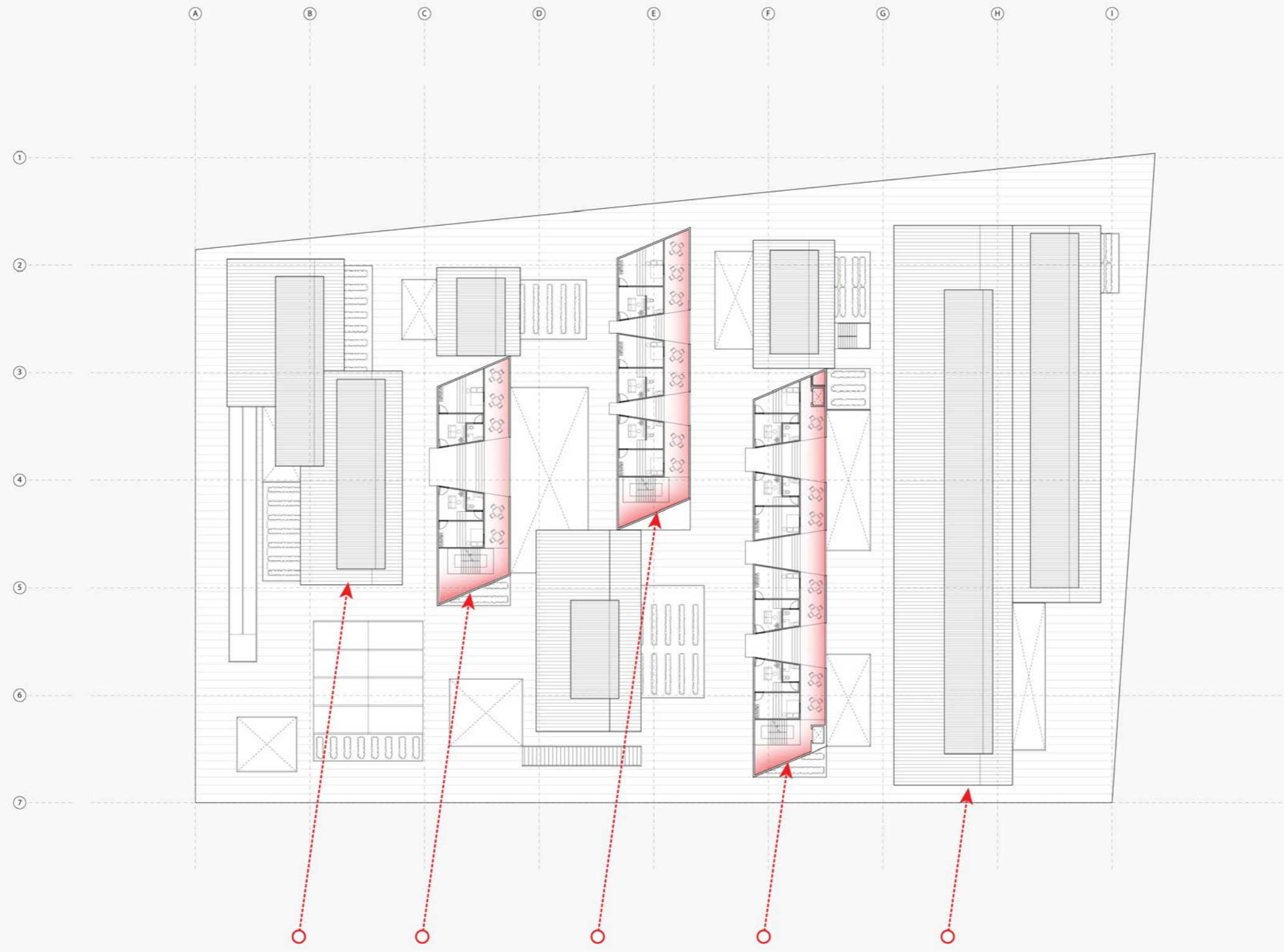

RESIDENTIAL FLOOR PLAN  
(TYPICAL)



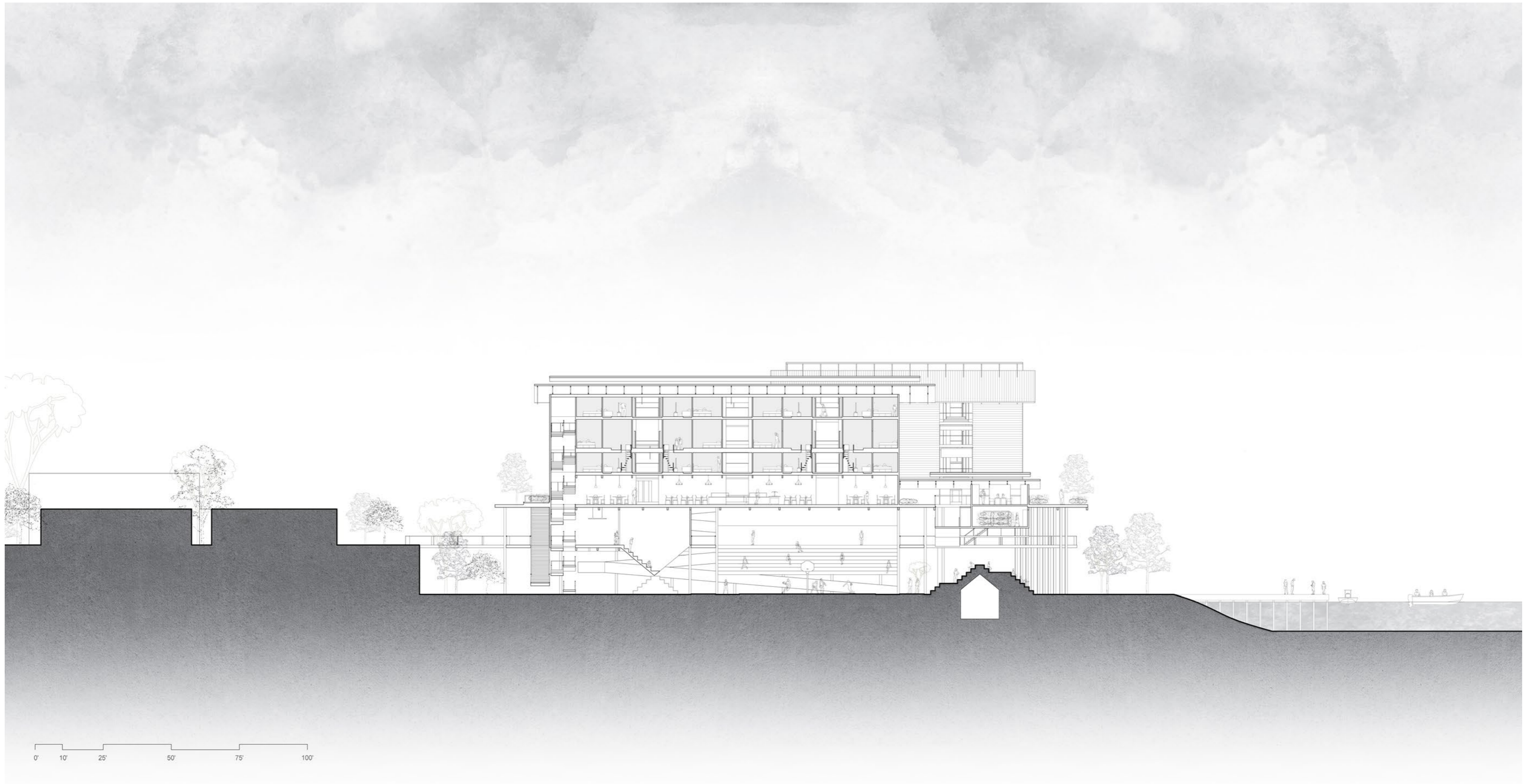

0' 10' 25' 50' 75' 100'

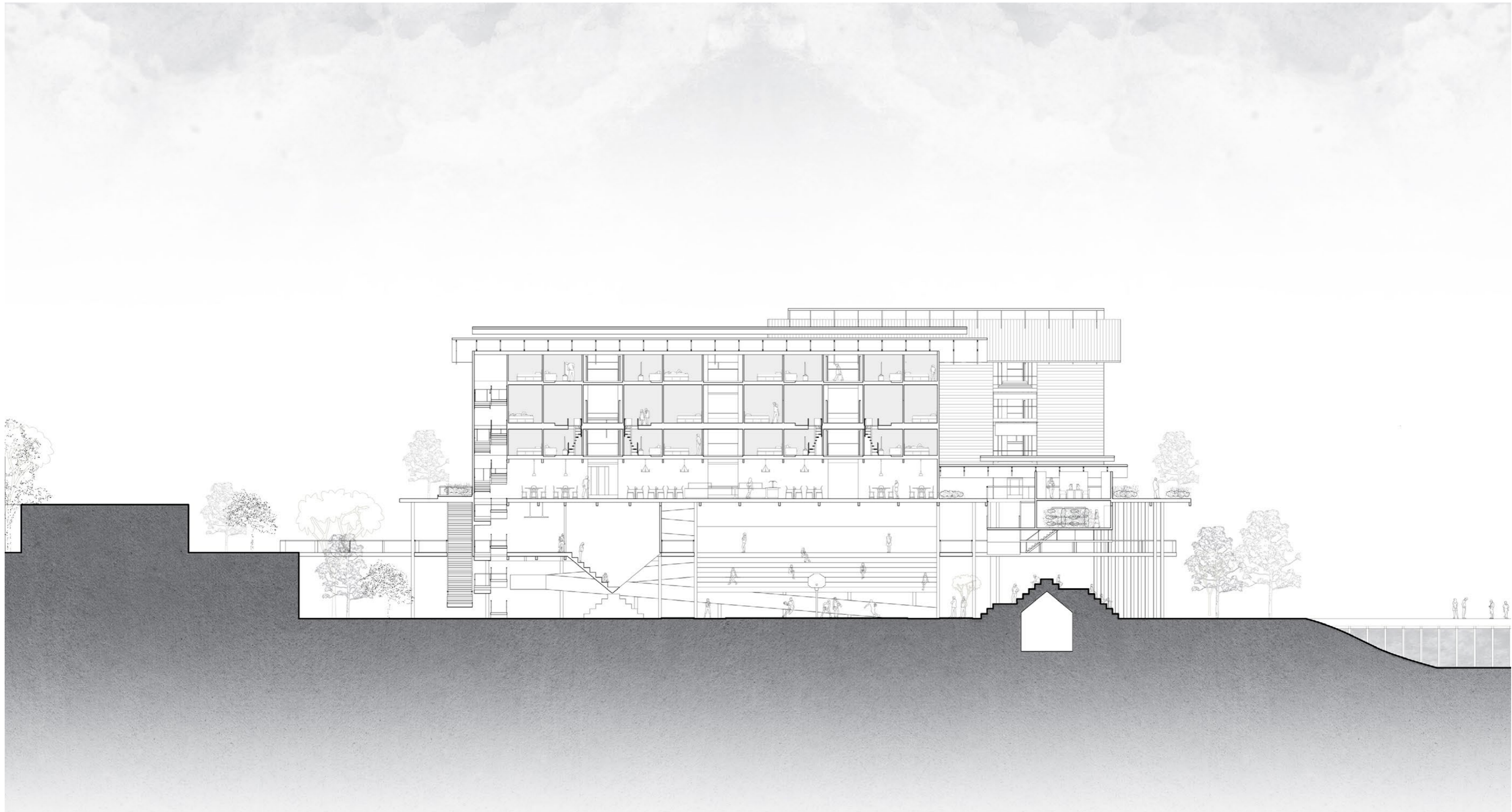

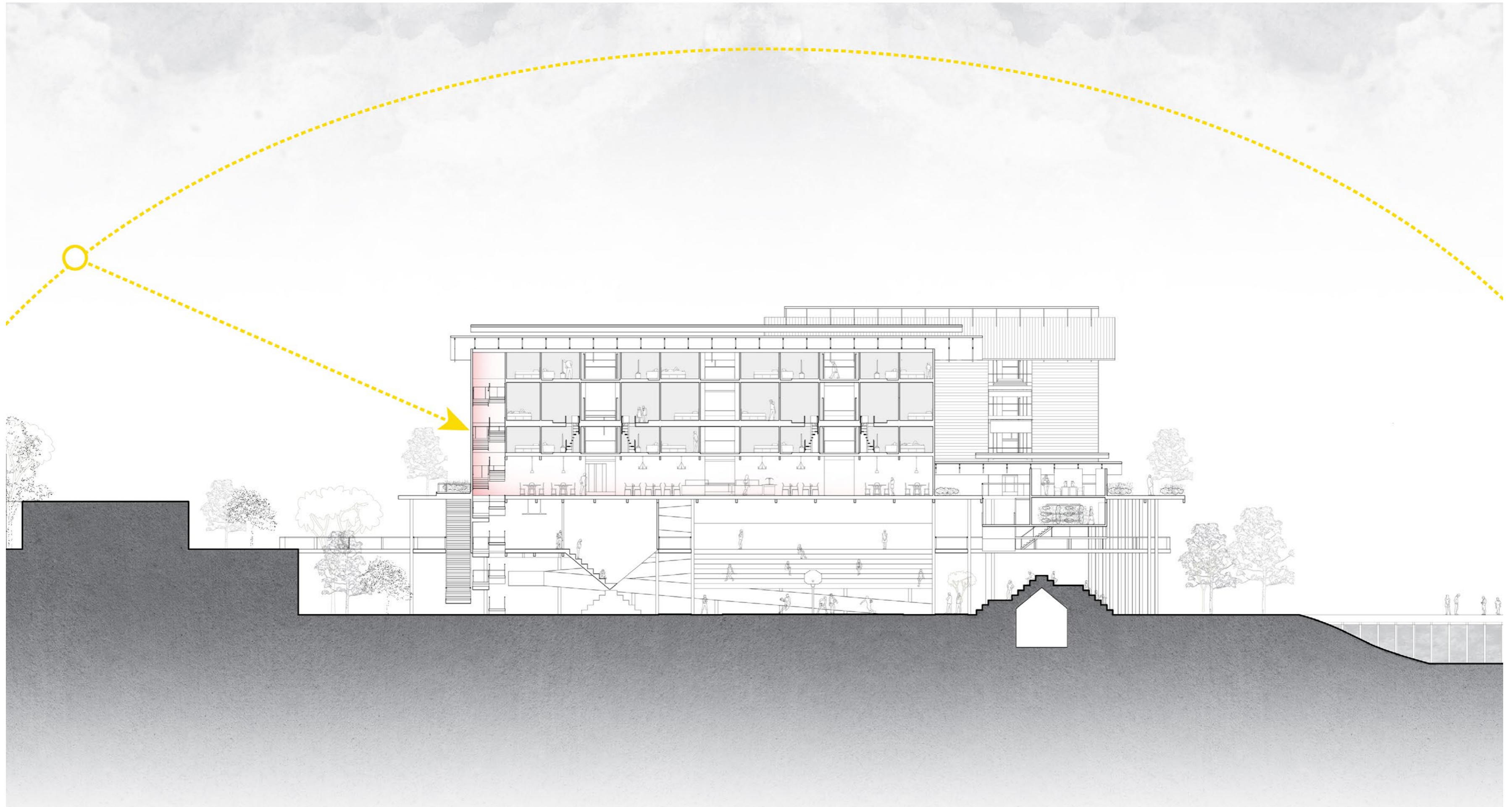

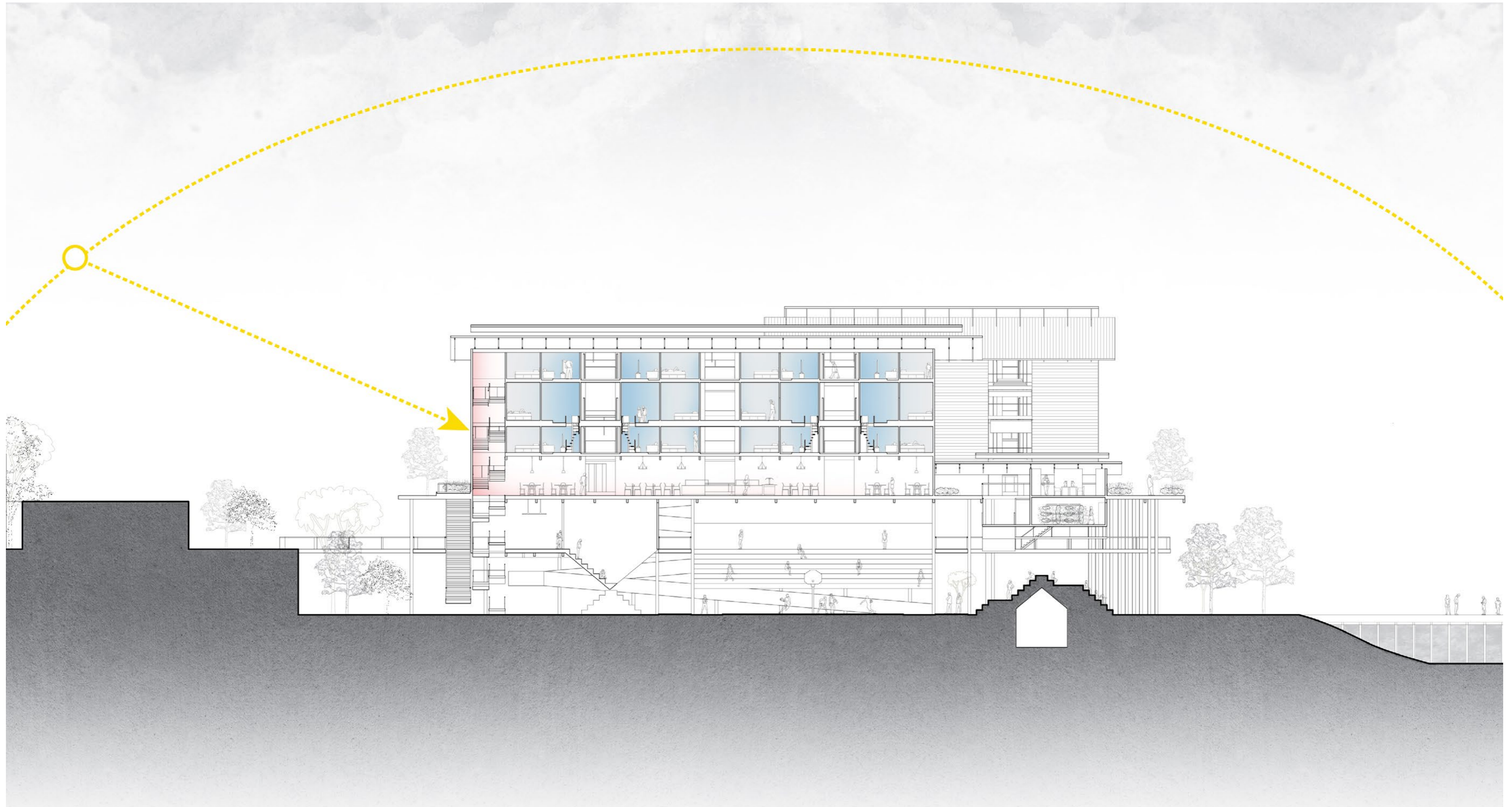





*Thank You*